MUSIC - UNIVERSITY OF TORONTO
3 1761 12260499 4

Rakov, Nokolai Petrovich
[Novelletty]
Novelletty

M
1380
R24N6

Н. РАКОВ

НОВЕЛЛЕТТЫ

ДЕСЯТЬ МАЛЕНЬКИХ ПЬЕС
ДЛЯ ФОРТЕПИАНО

ИЗДАТЕЛЬСТВО „МУЗЫКА“
· МОСКВА · 1970

Digitized by the Internet Archive
in 2026 with funding from
University of Toronto

https://archive.org/details/31761122604994

Н. РАКОВ

НОВЕЛЛЕТТЫ

ДЕСЯТЬ МАЛЕНЬКИХ ПЬЕС
ДЛЯ ФОРТЕПИАНО

M
1380
R24N6
1971
LIBRARY
TORONTO

ИЗДАТЕЛЬСТВО «МУЗЫКА» МОСКВА 1970

1. ЮМОРЕСКА

Н. РАКОВ
(1937г.)

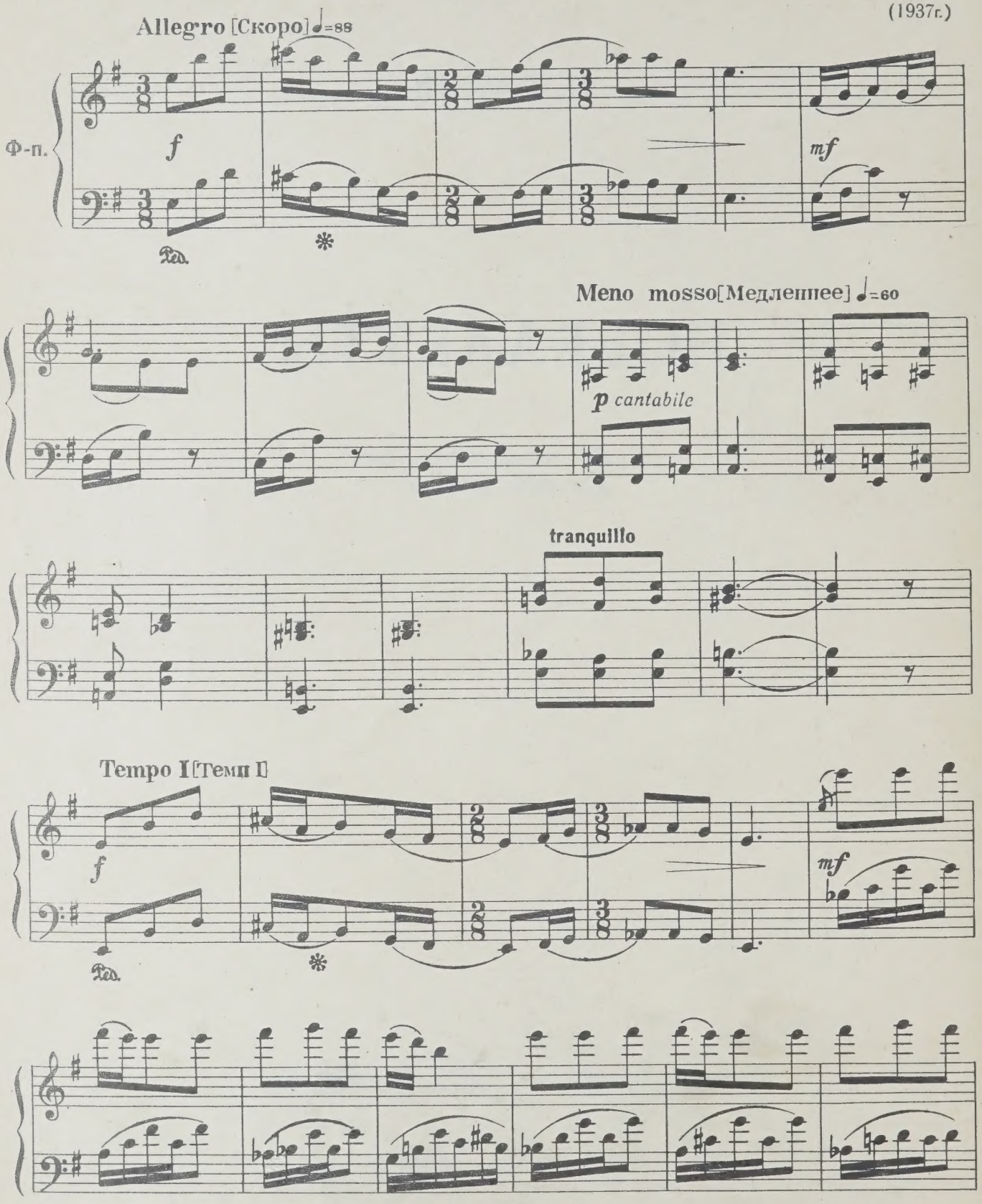

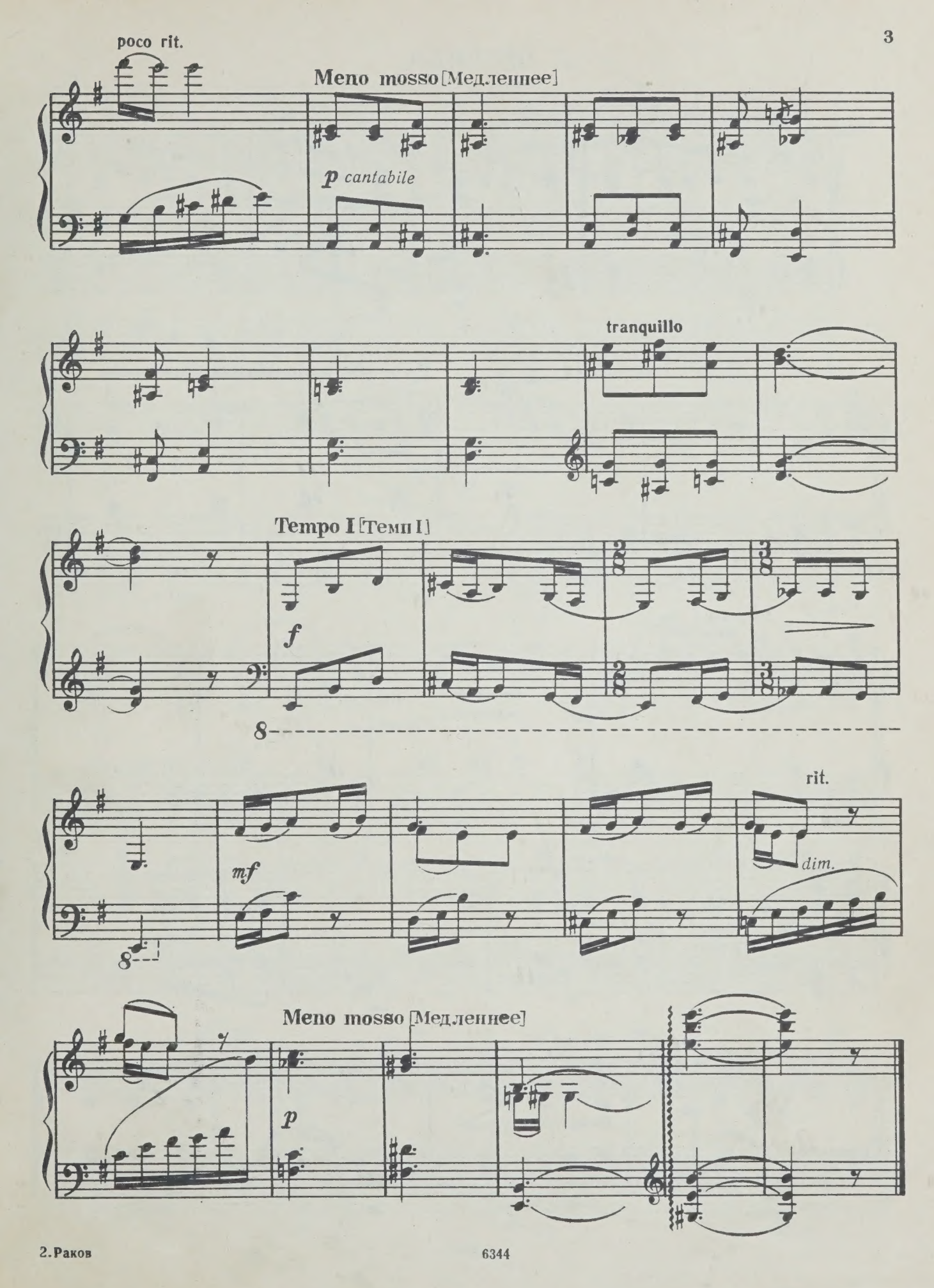
poco rit.
Meno mosso [Медленнее]
p cantabile
tranquillo
Tempo I [Темп I]
f
mf
rit.
dim.
Meno mosso [Медленнее]
p

2. ЛЕГЕНДА

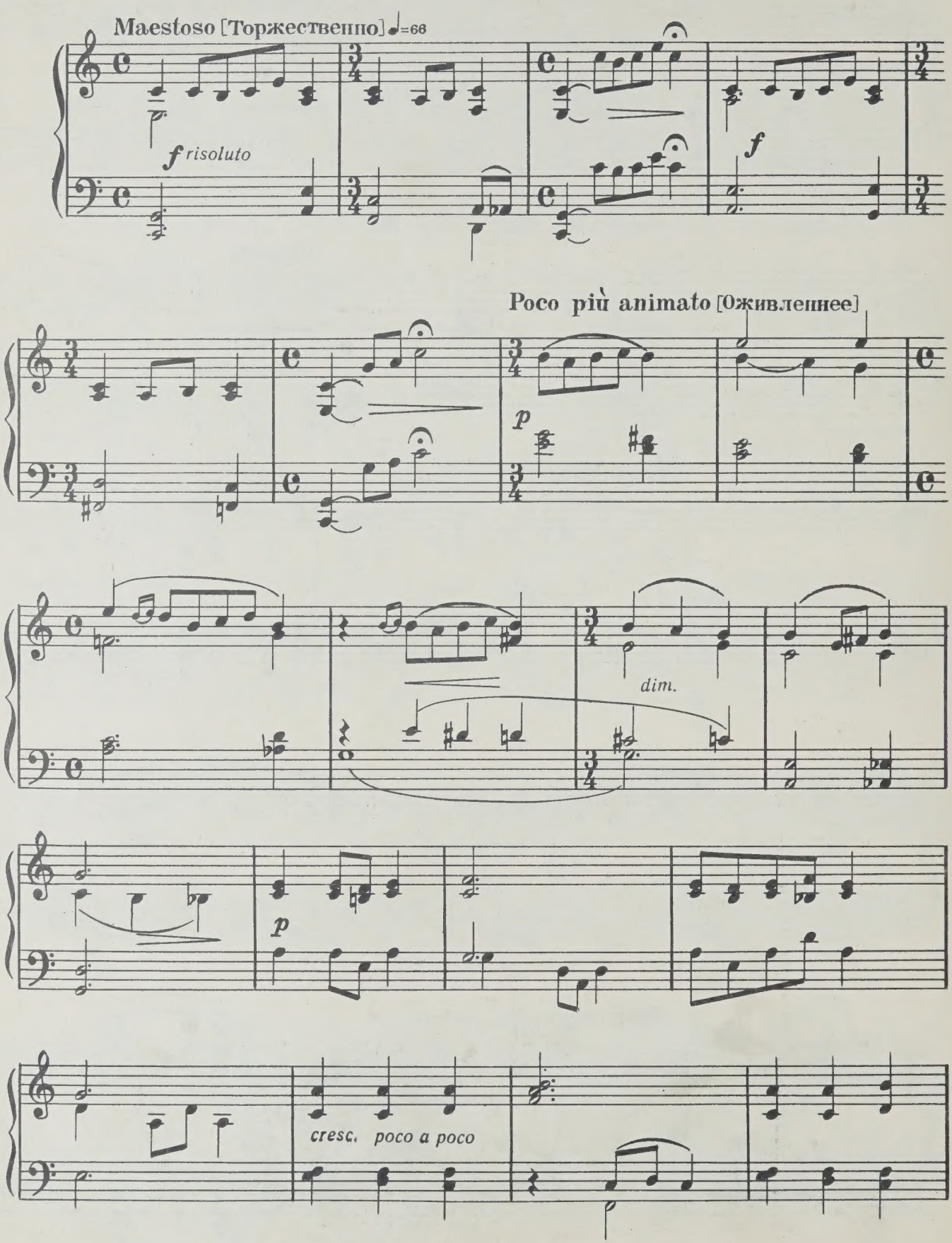
Maestoso [Торжественно] ♩=66
f risoluto
f
Poco più animato [Оживленнее]
p
dim.
p
cresc. poco a poco

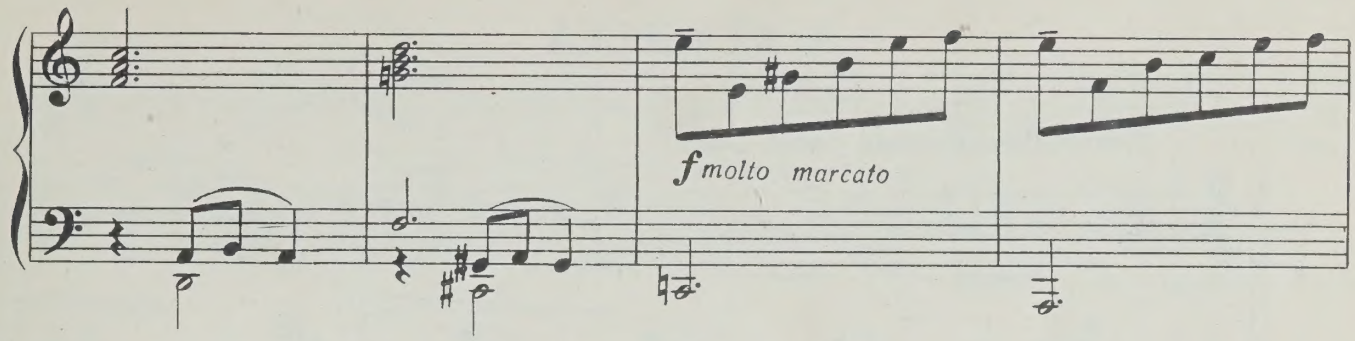

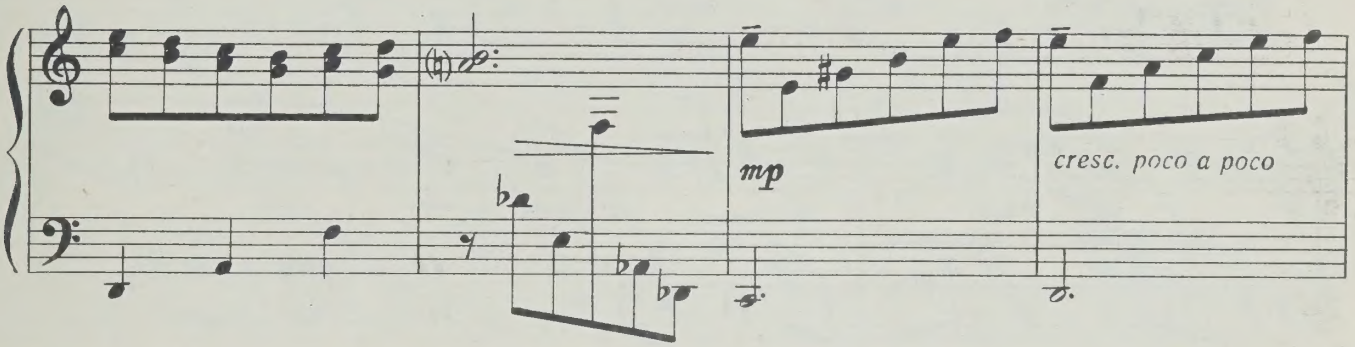

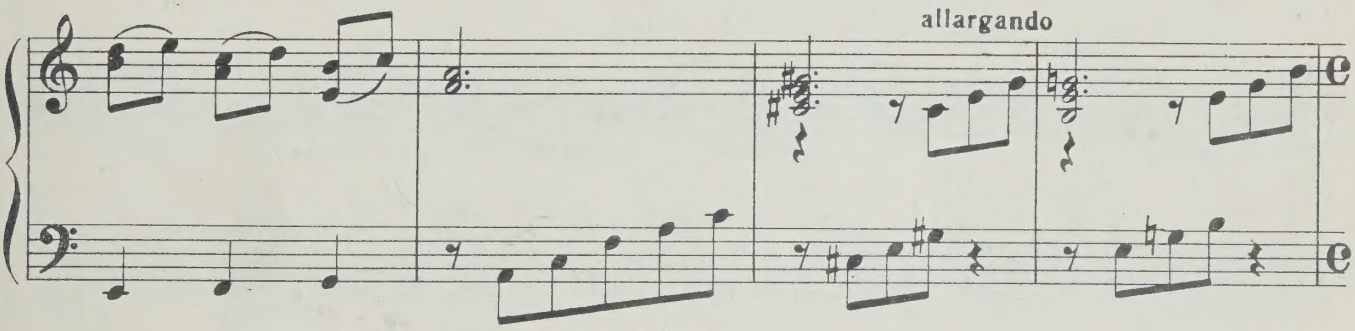

Tempo I [Темп I]

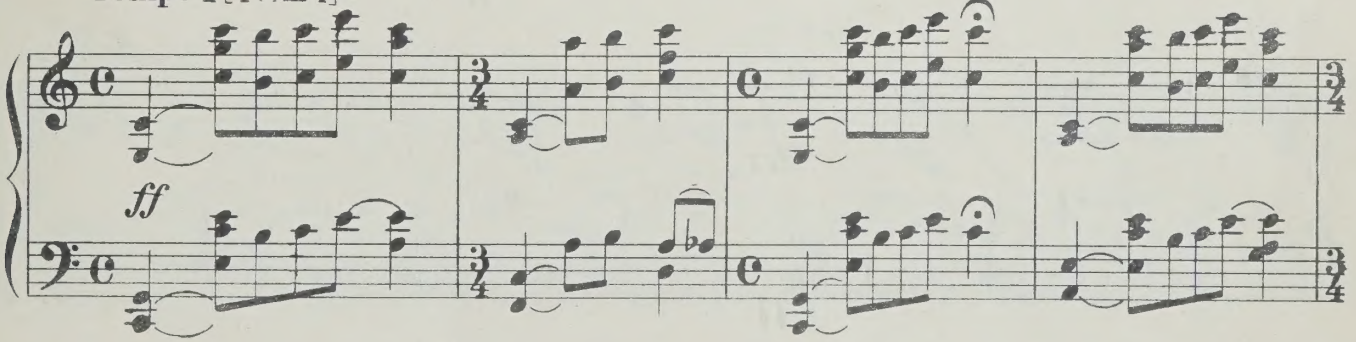

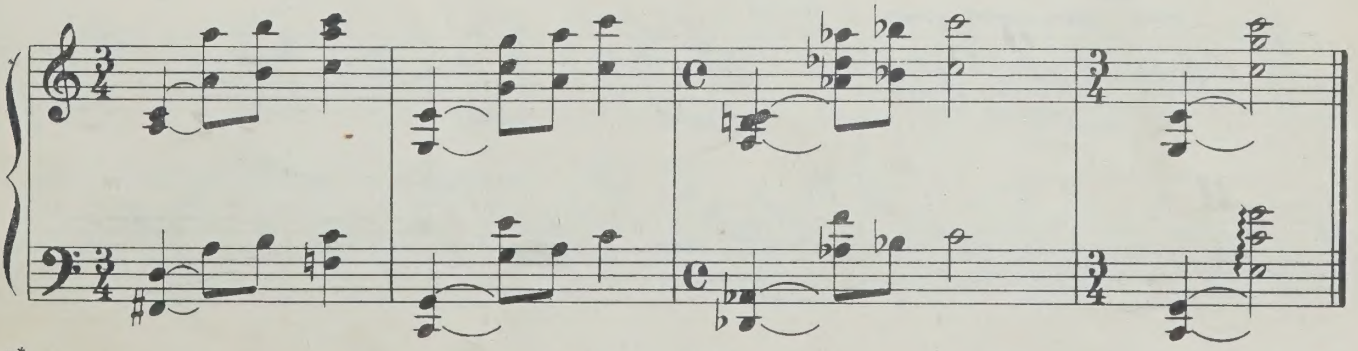

3. АРАБЕСКА

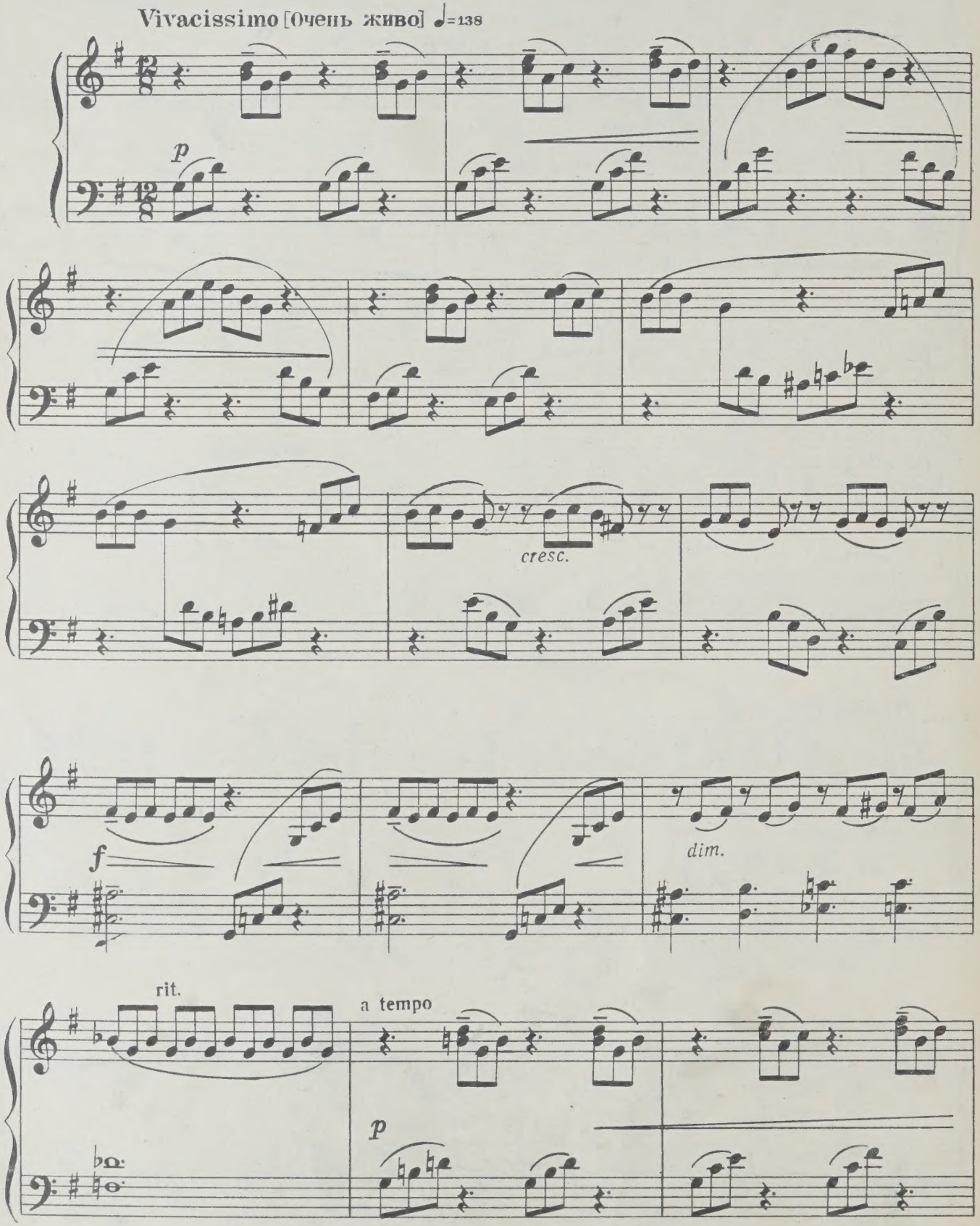

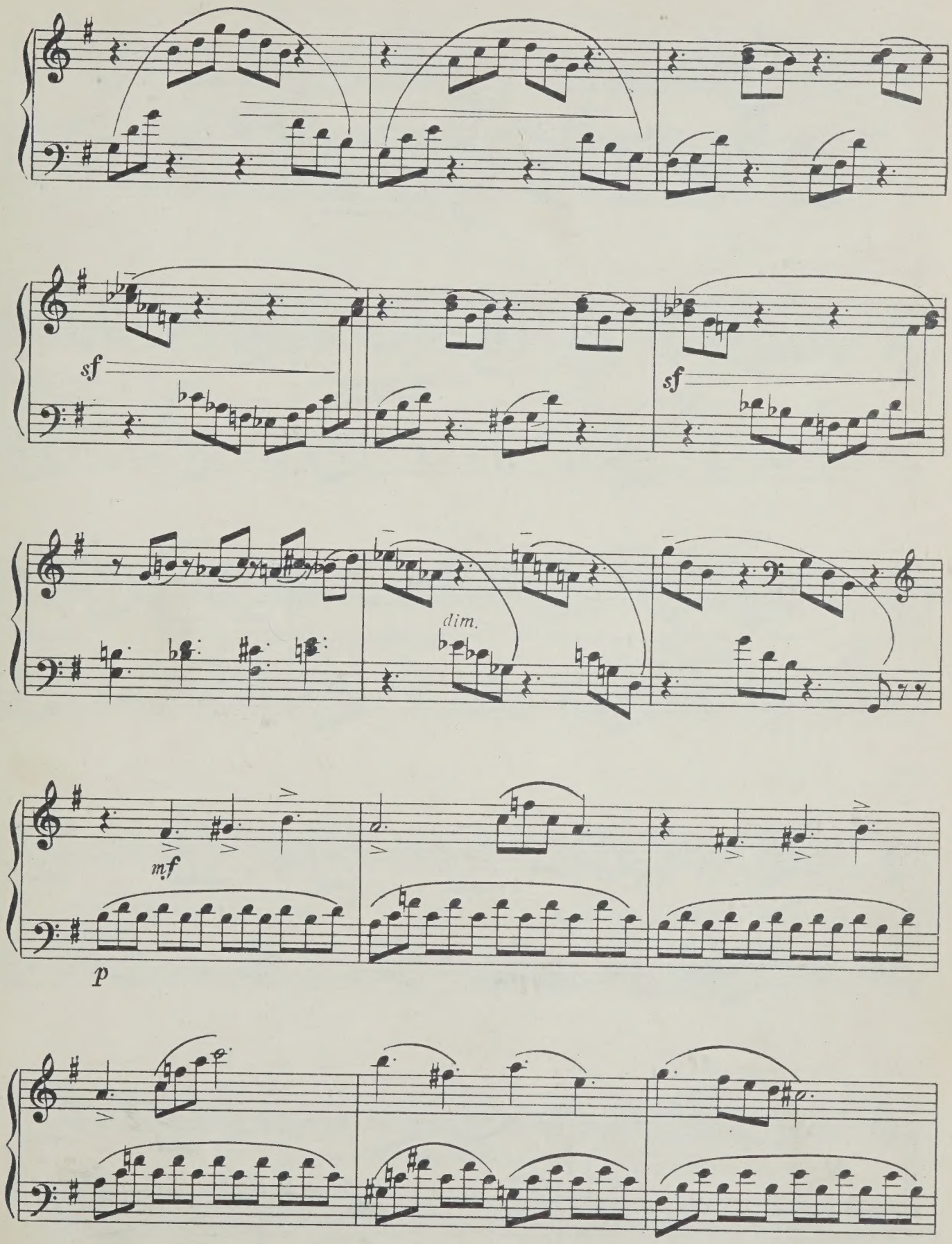
sf
sf
dim.
mf
p

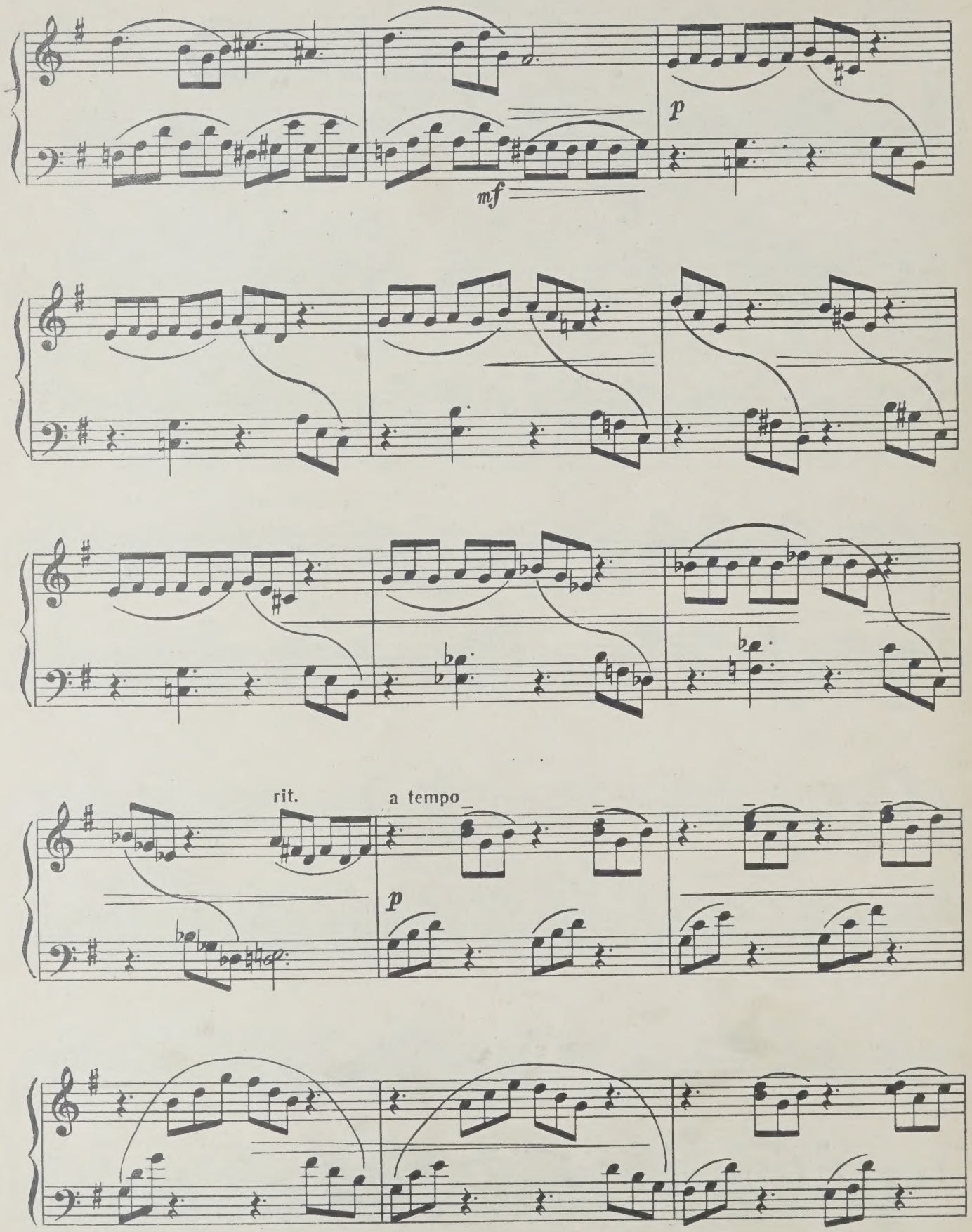
mf
p
rit.
a tempo
p

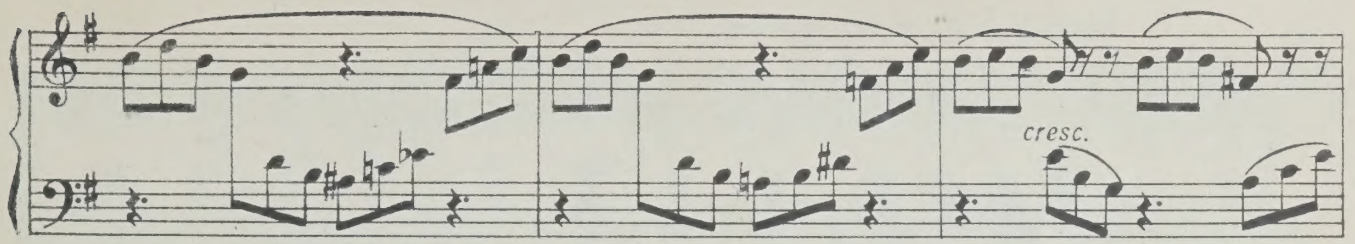
cresc.

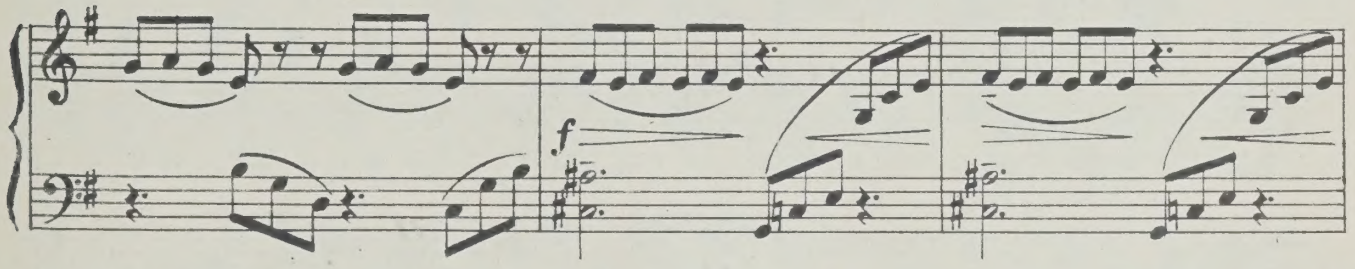
f

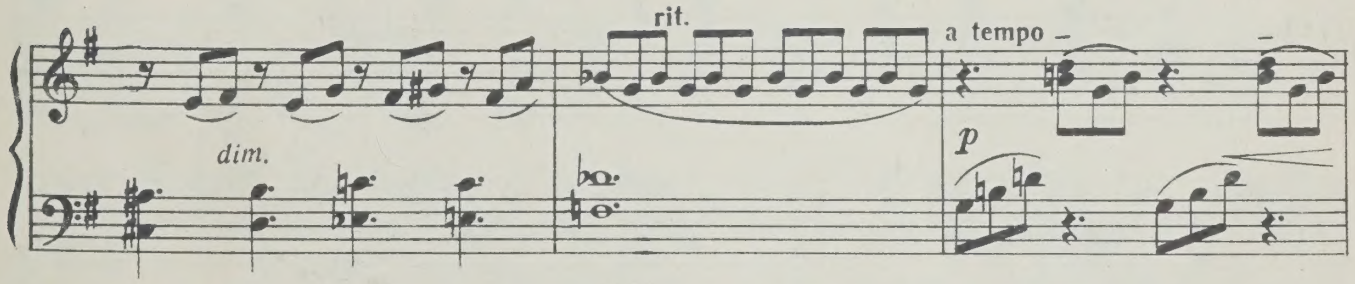
dim.
rit.
a tempo
p

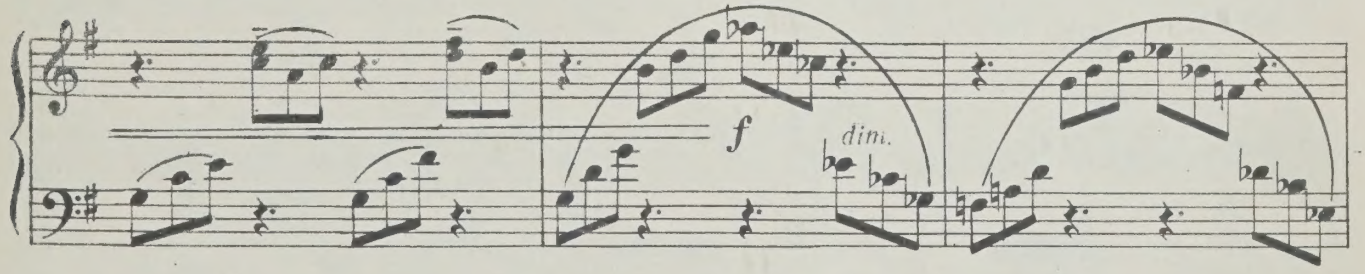
f
dim.

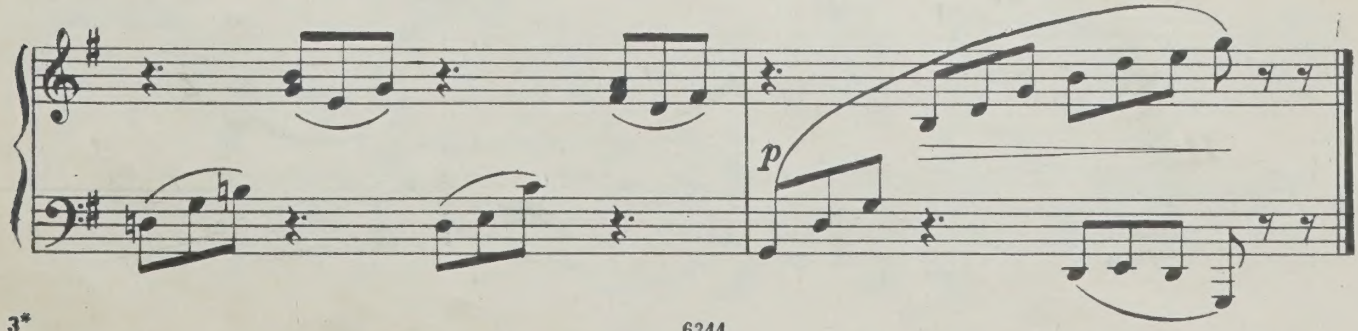
p

4. МАРШ

Marciale [В темпе марша] ♩=120

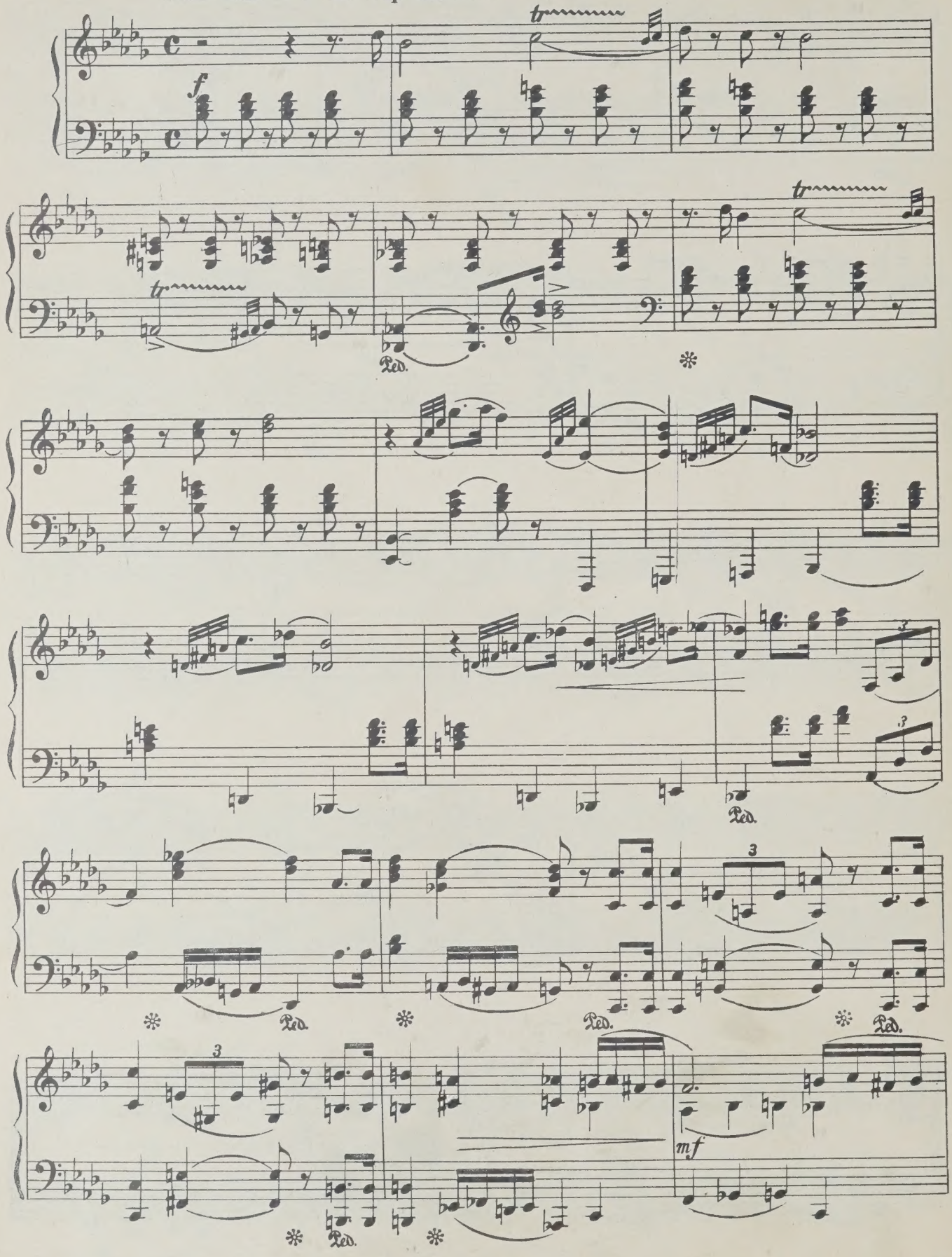

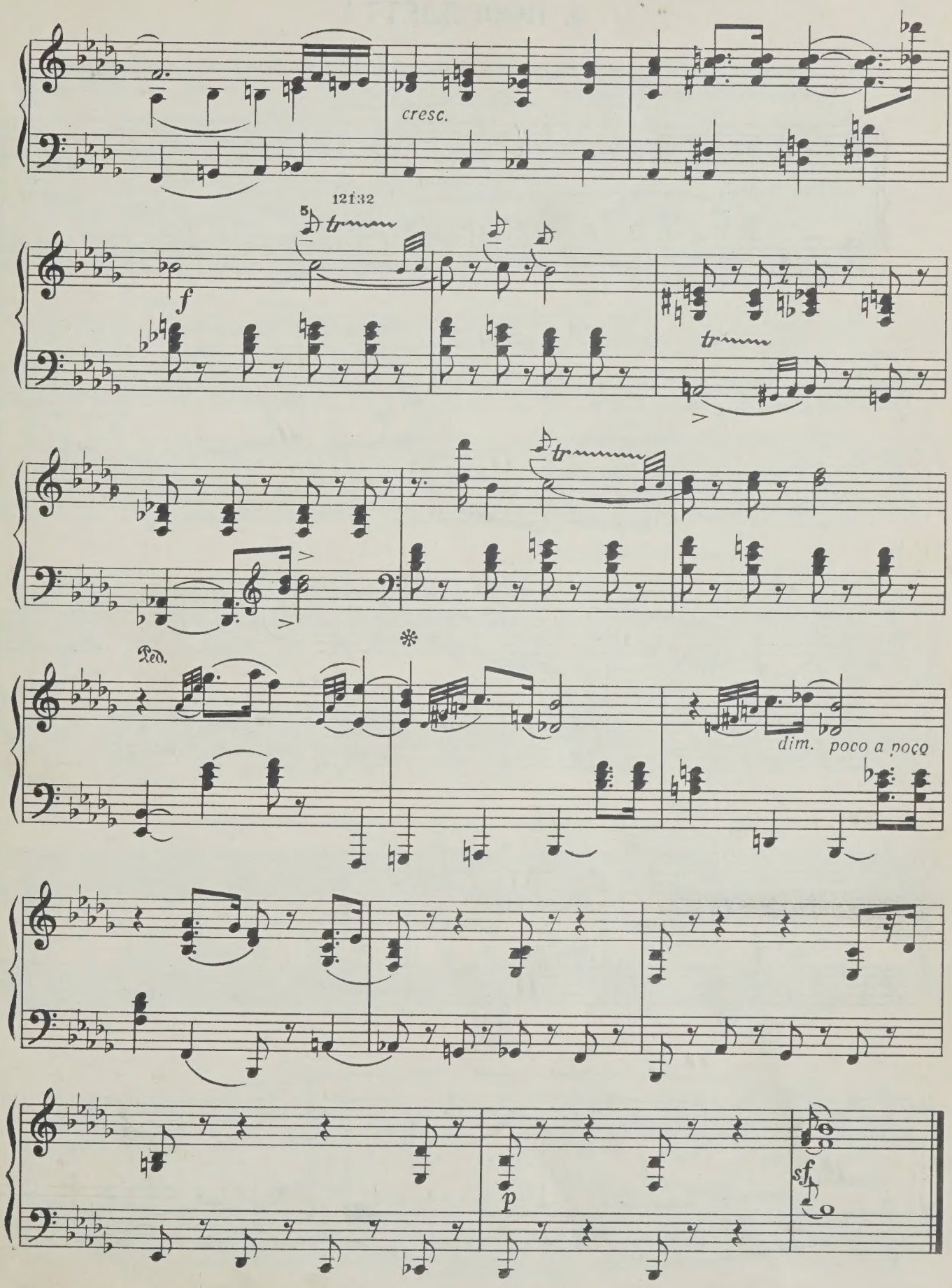
cresc.
12132
5
f
tr
Ped.
dim. poco a poco
p
sf

5. НОВЕЛЛЕТТА

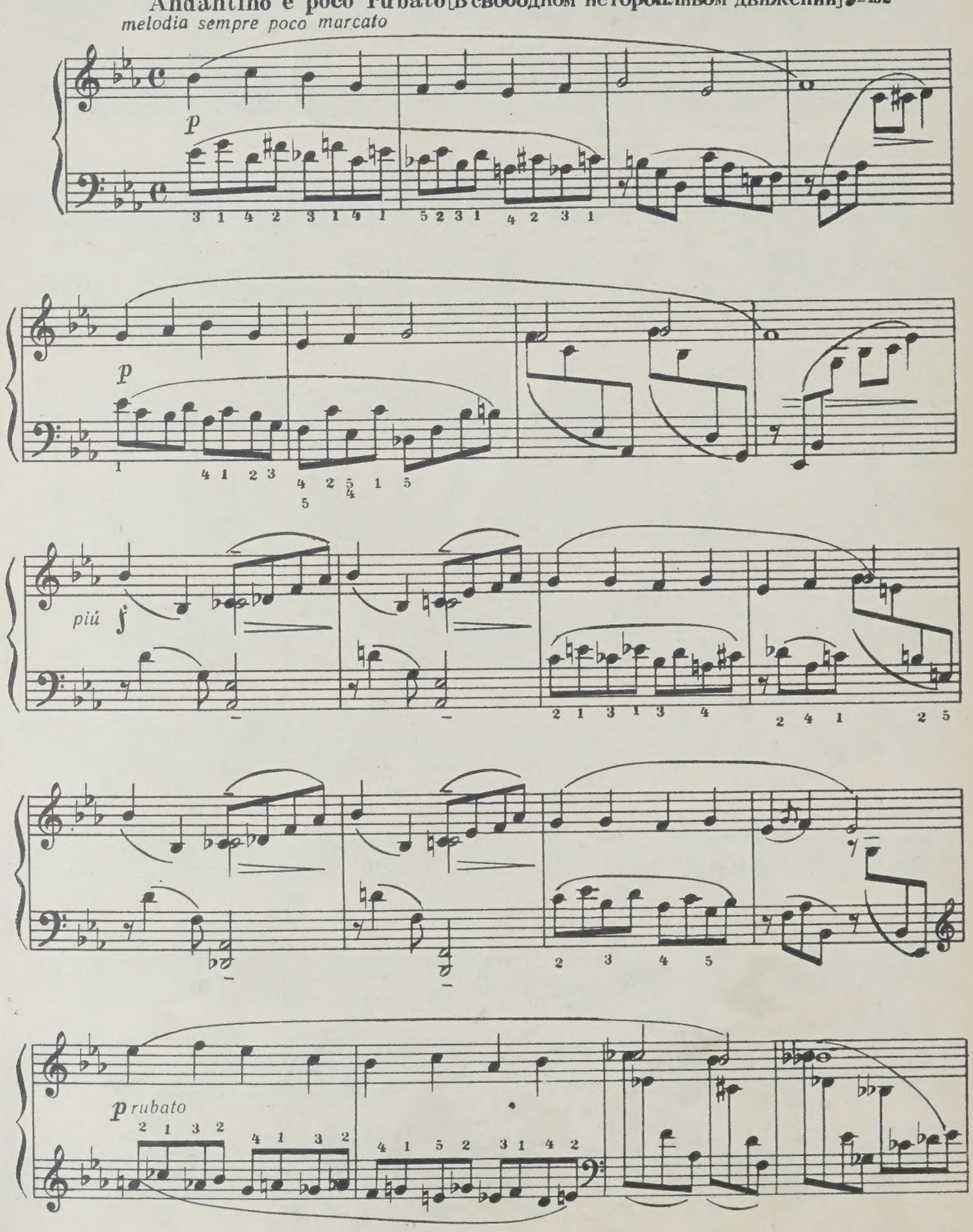

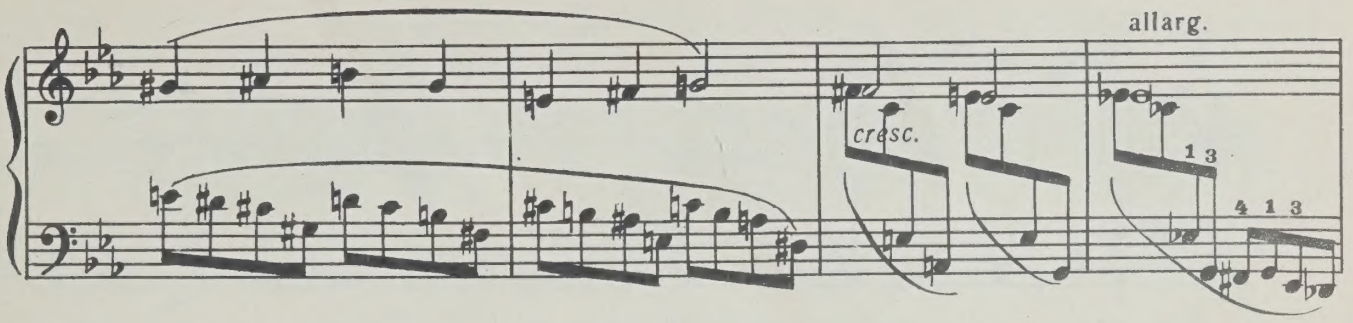
allarg.
cresc.

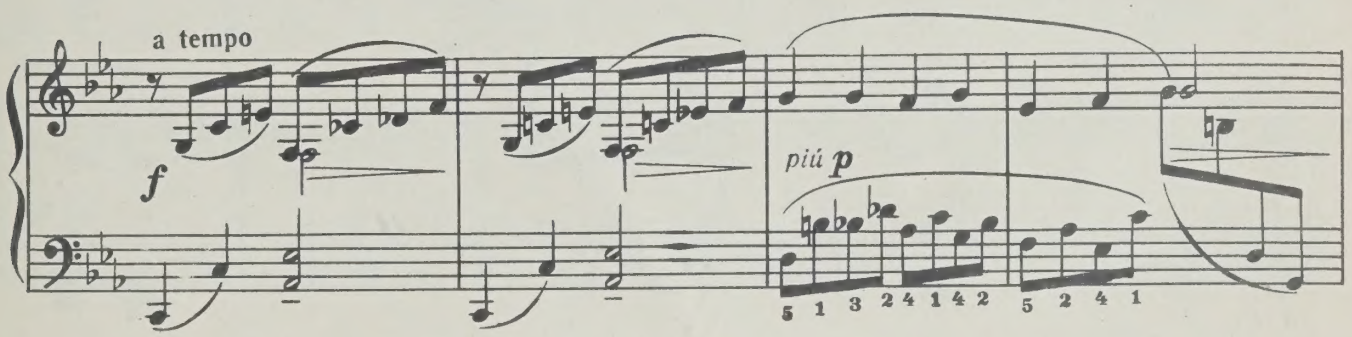
a tempo
f
più p

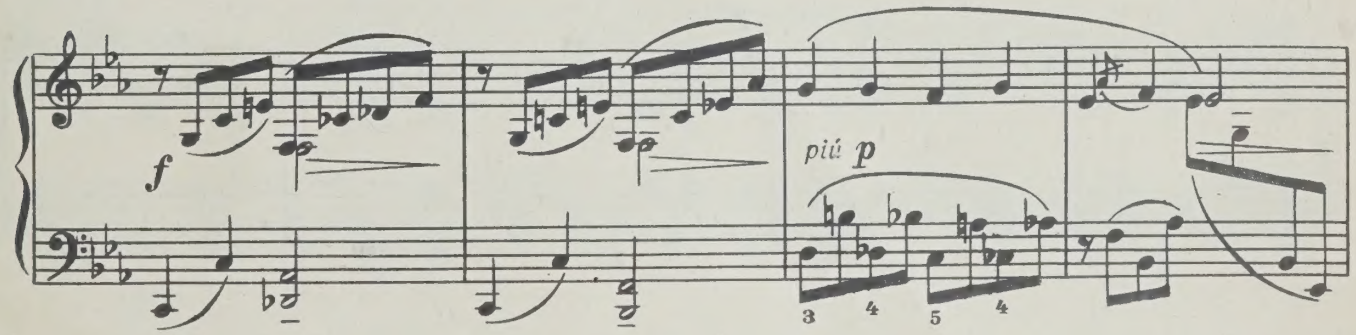
f
più p

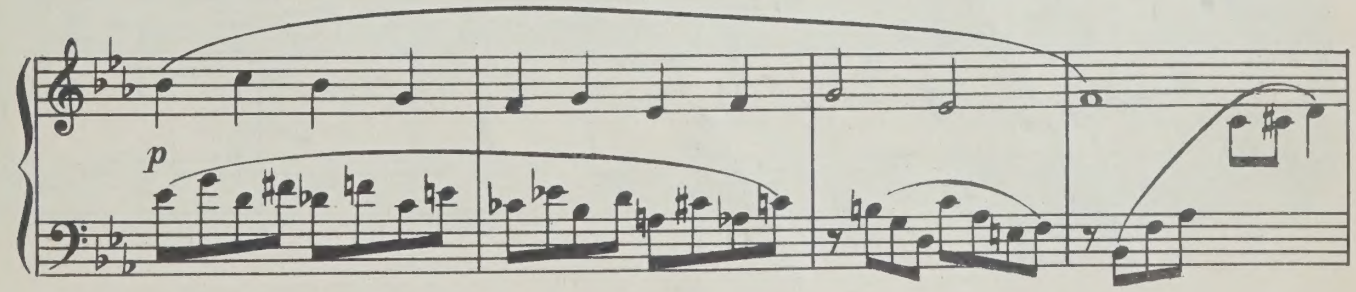
p

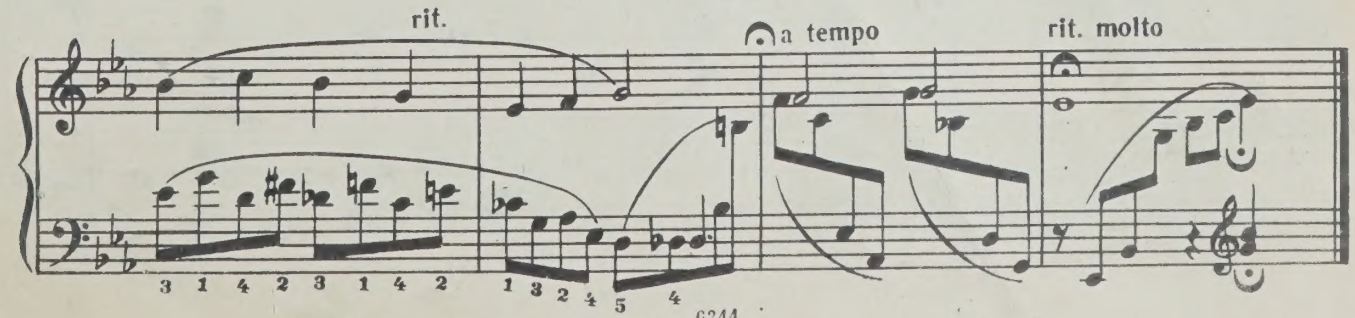
rit.
a tempo
rit. molto

6. ВАЛЬС

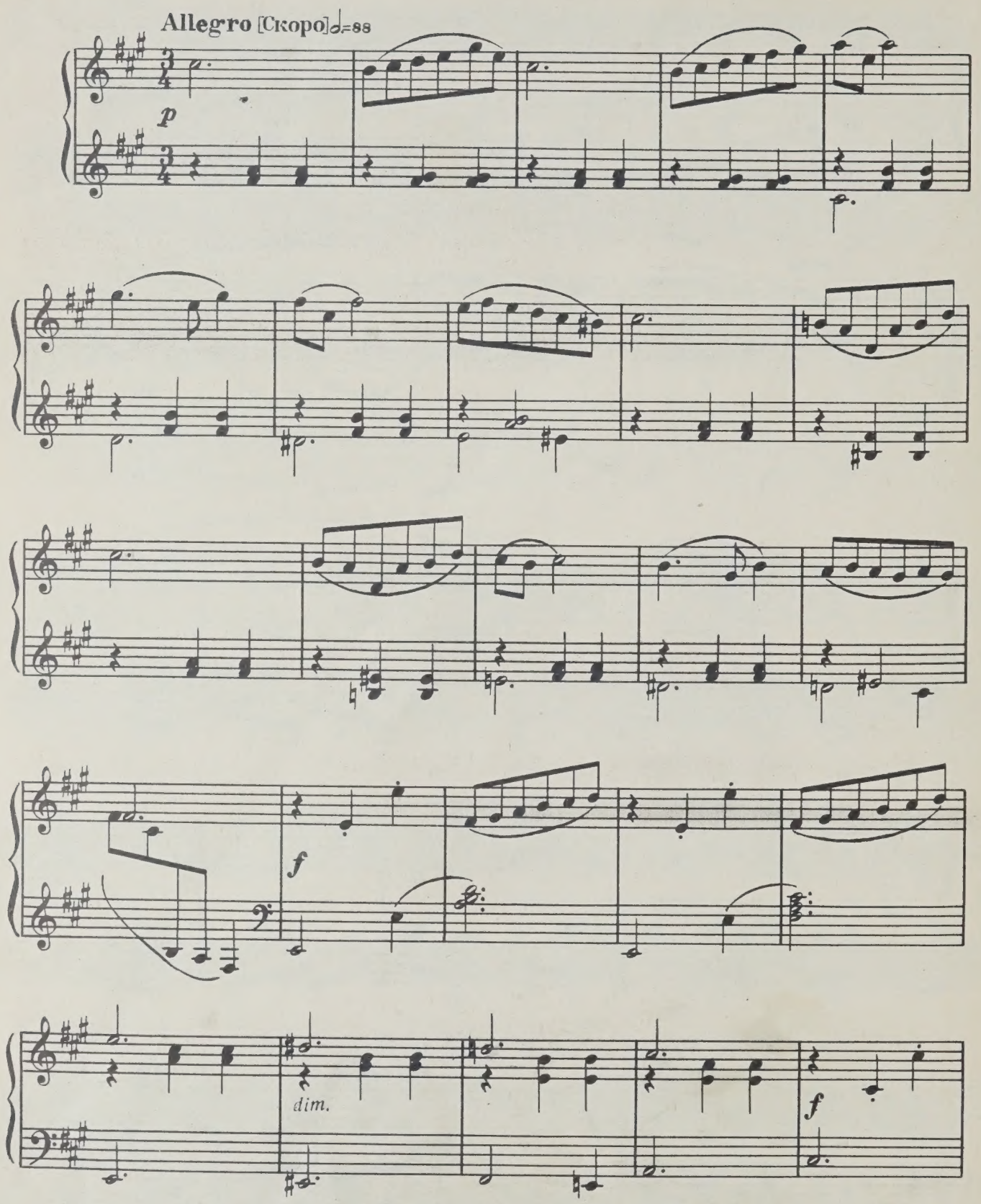

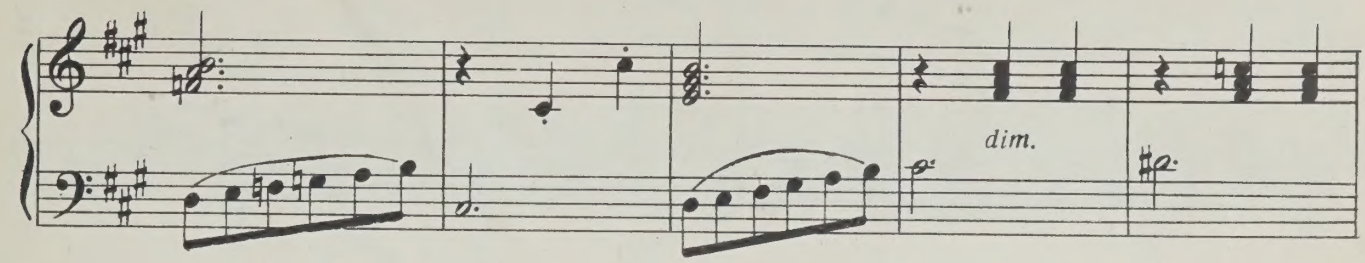
dim.

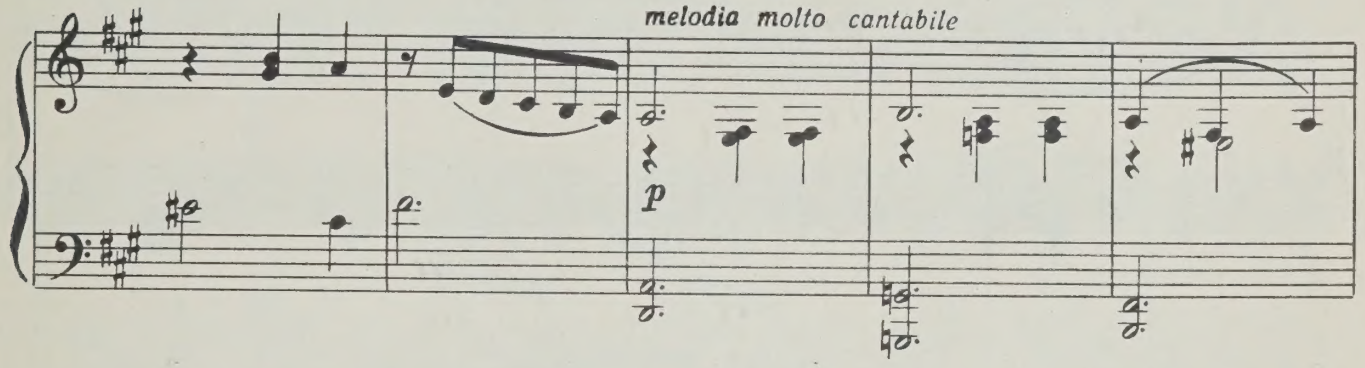
melodia molto cantabile
p

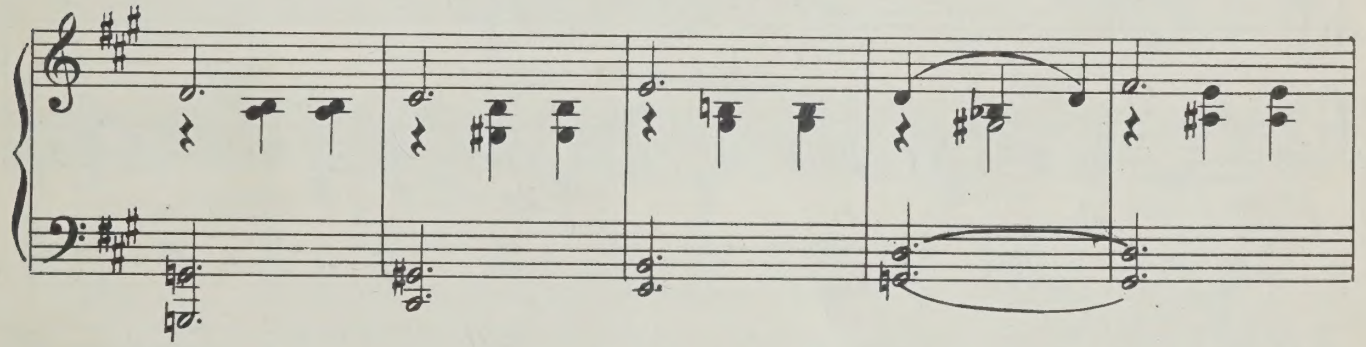

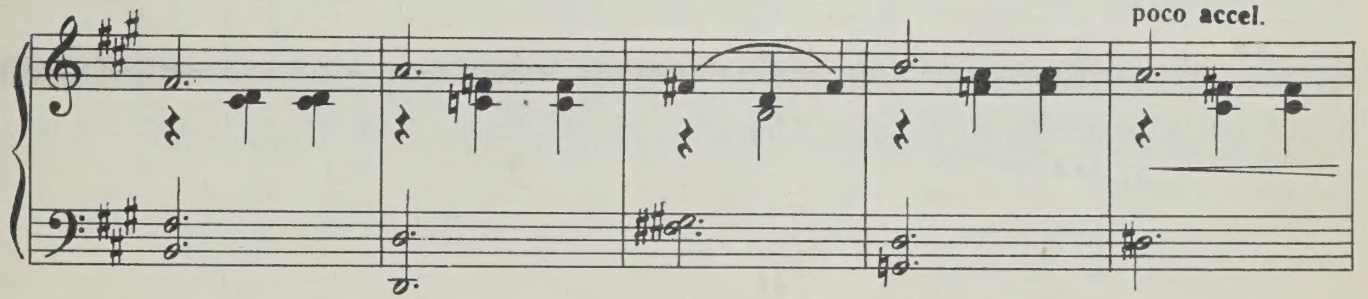
poco accel.

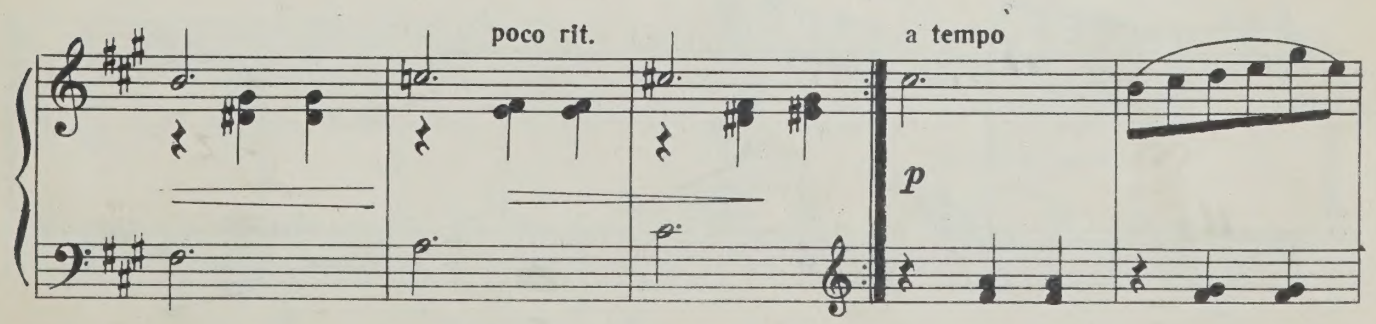
poco rit.
a tempo
p

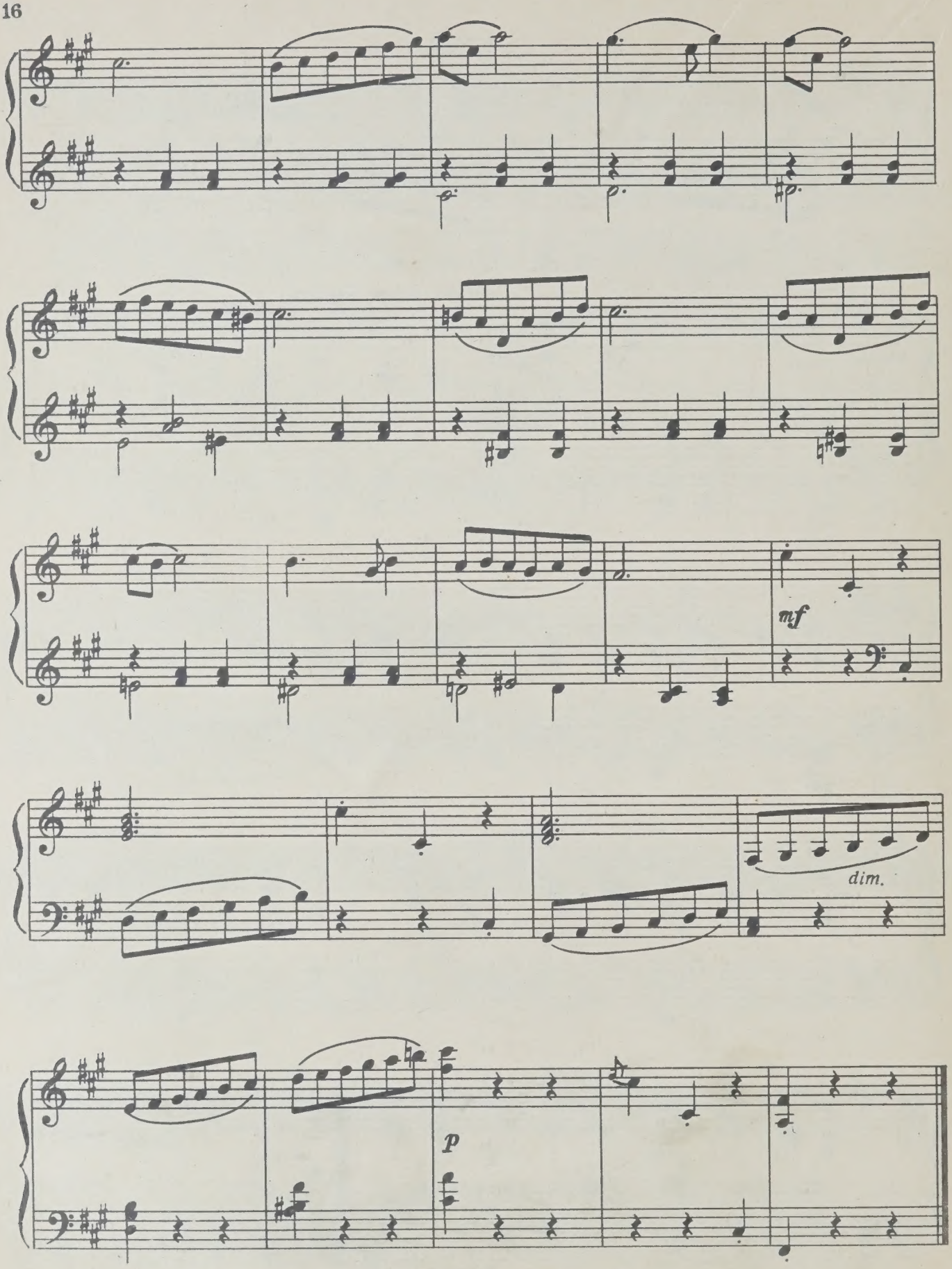
mf
dim.
p

7. СКЕРЦО

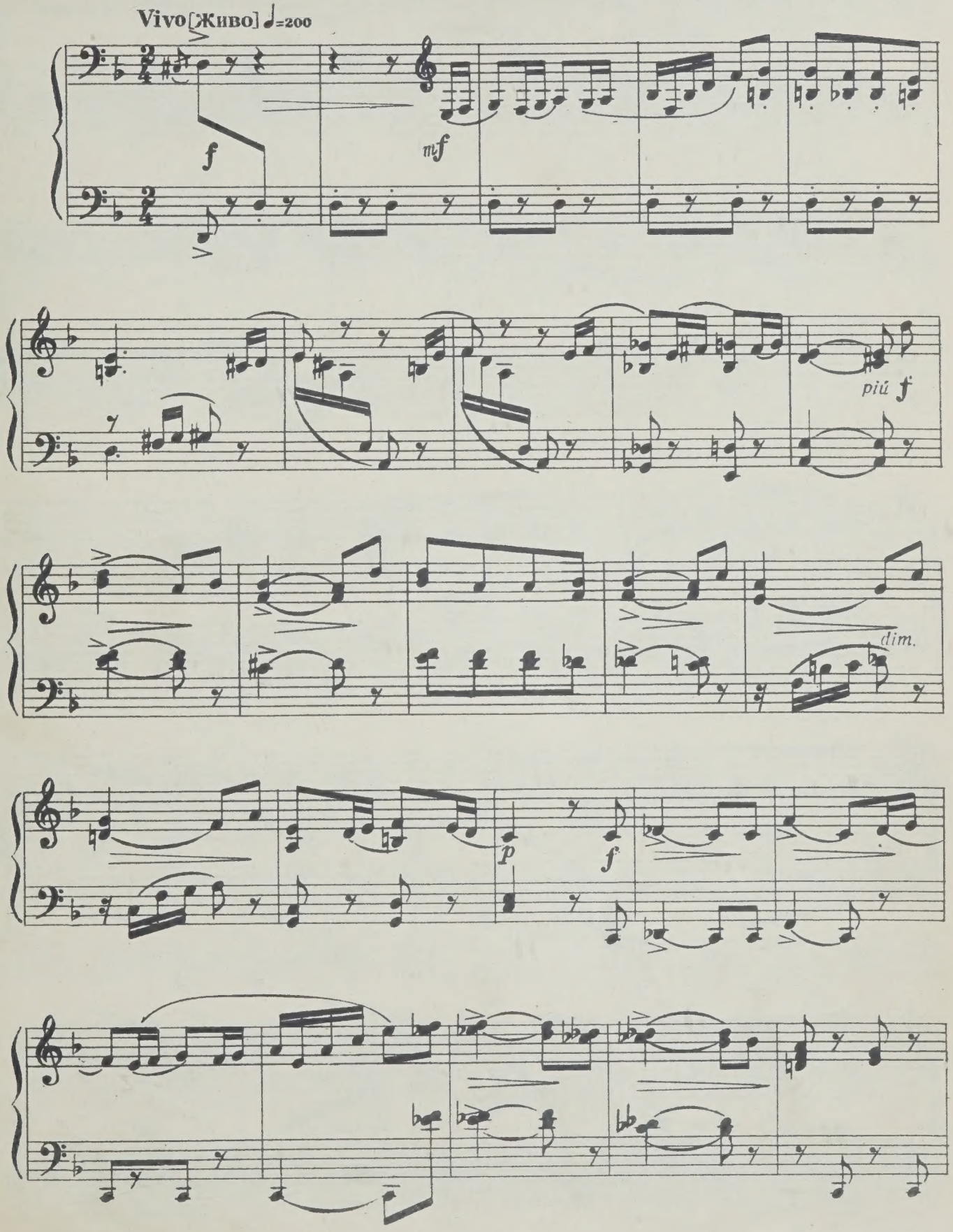

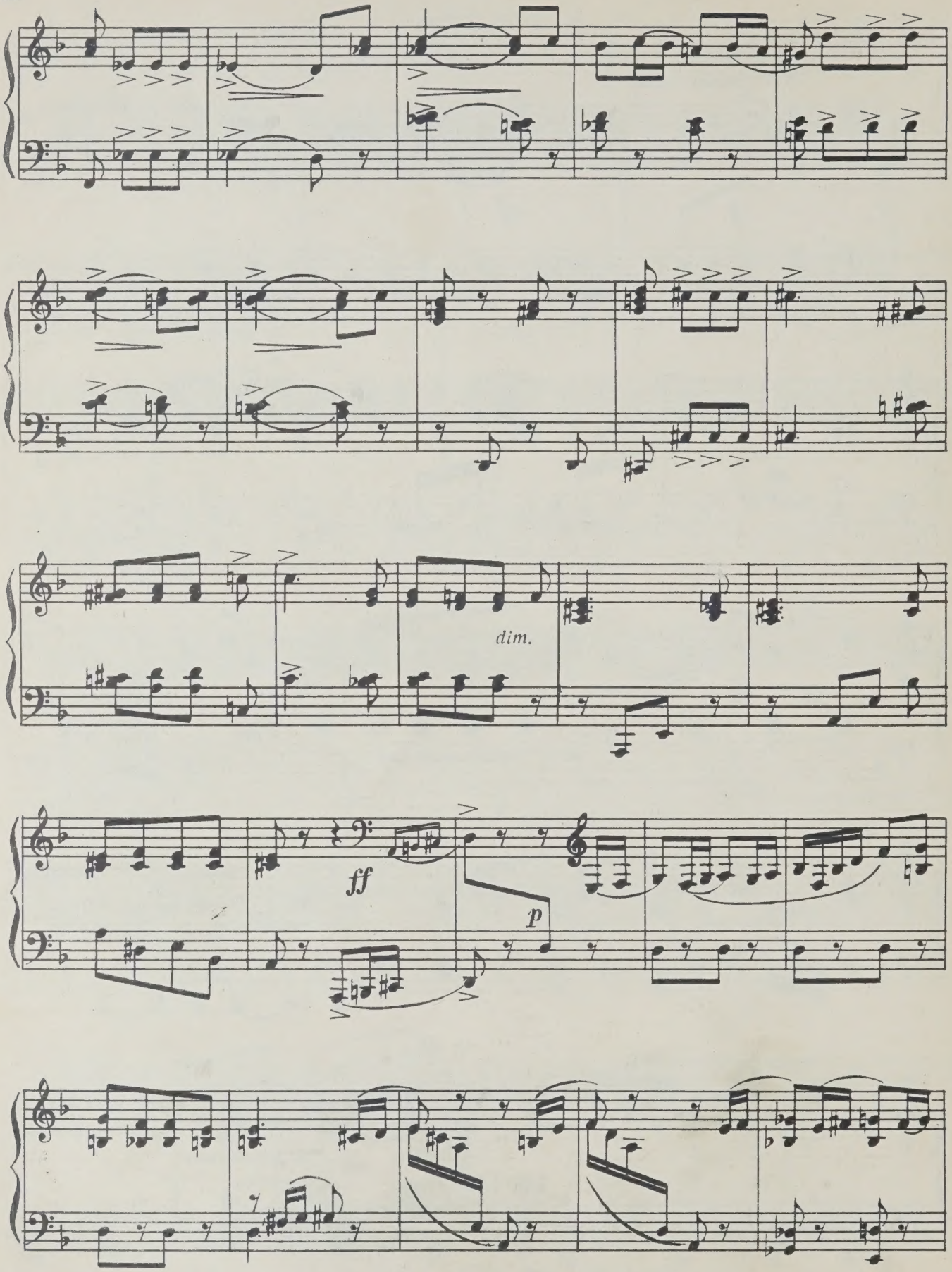
dim.
ff
p

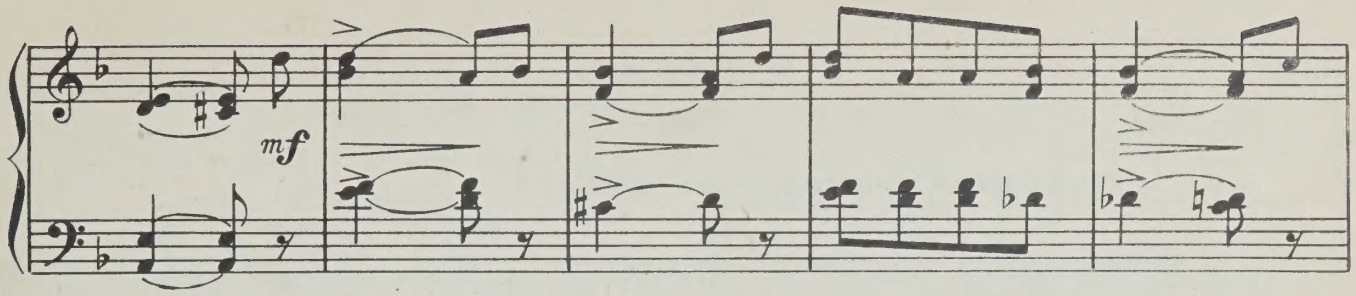
mf

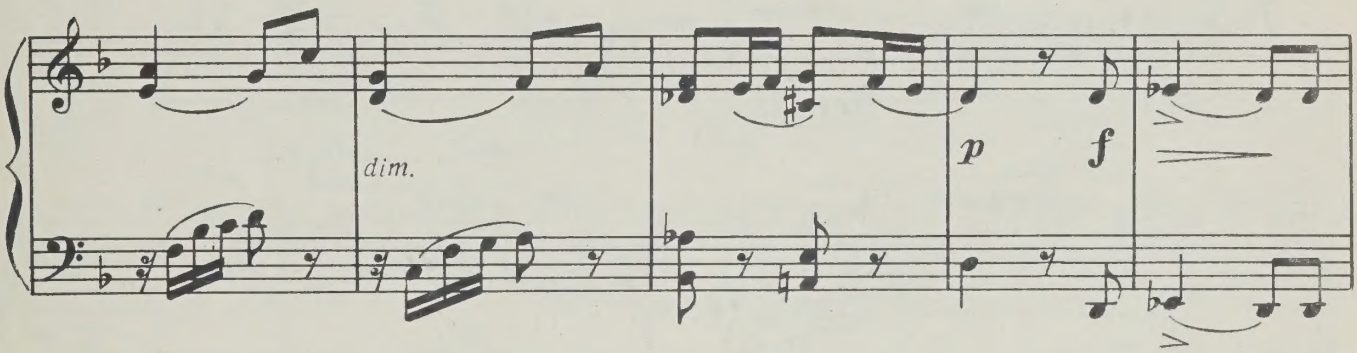
dim.
p
f

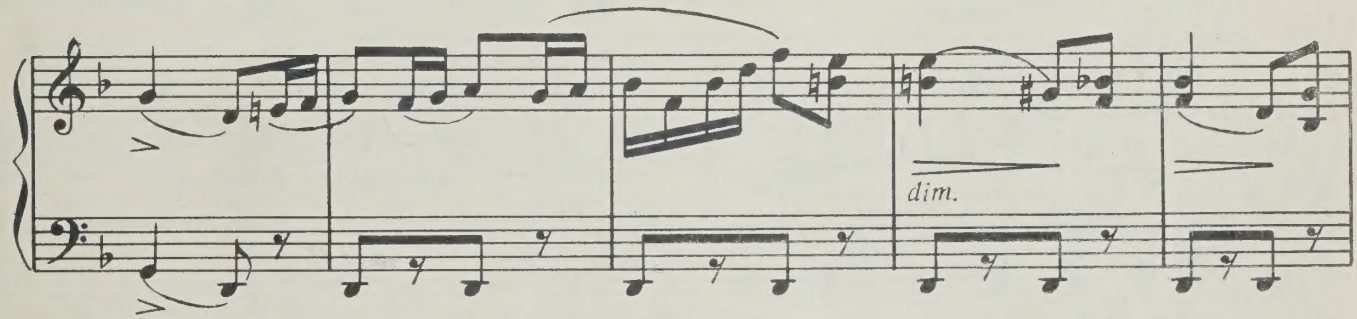
dim.

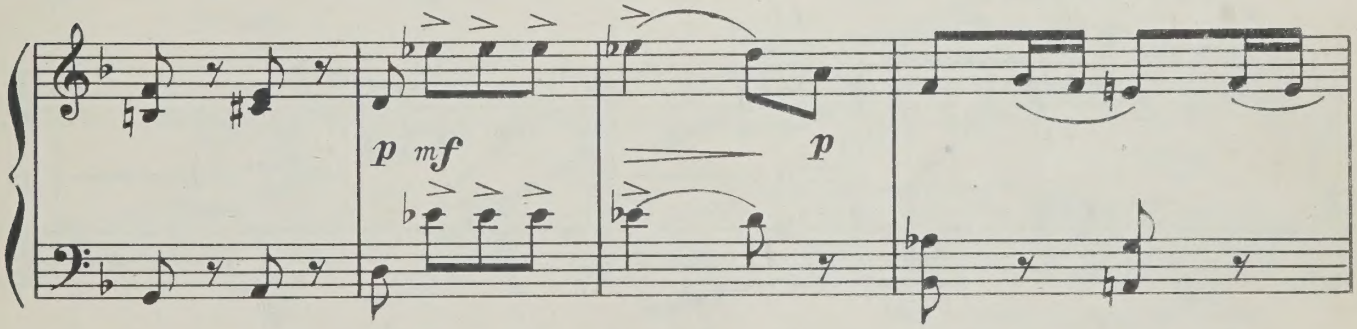
p
mf
p

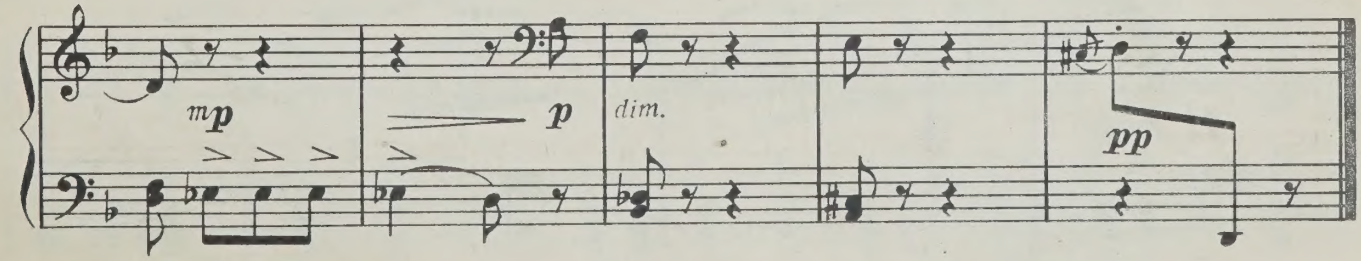
mp
p
dim.
pp

8. ПЕСНЯ

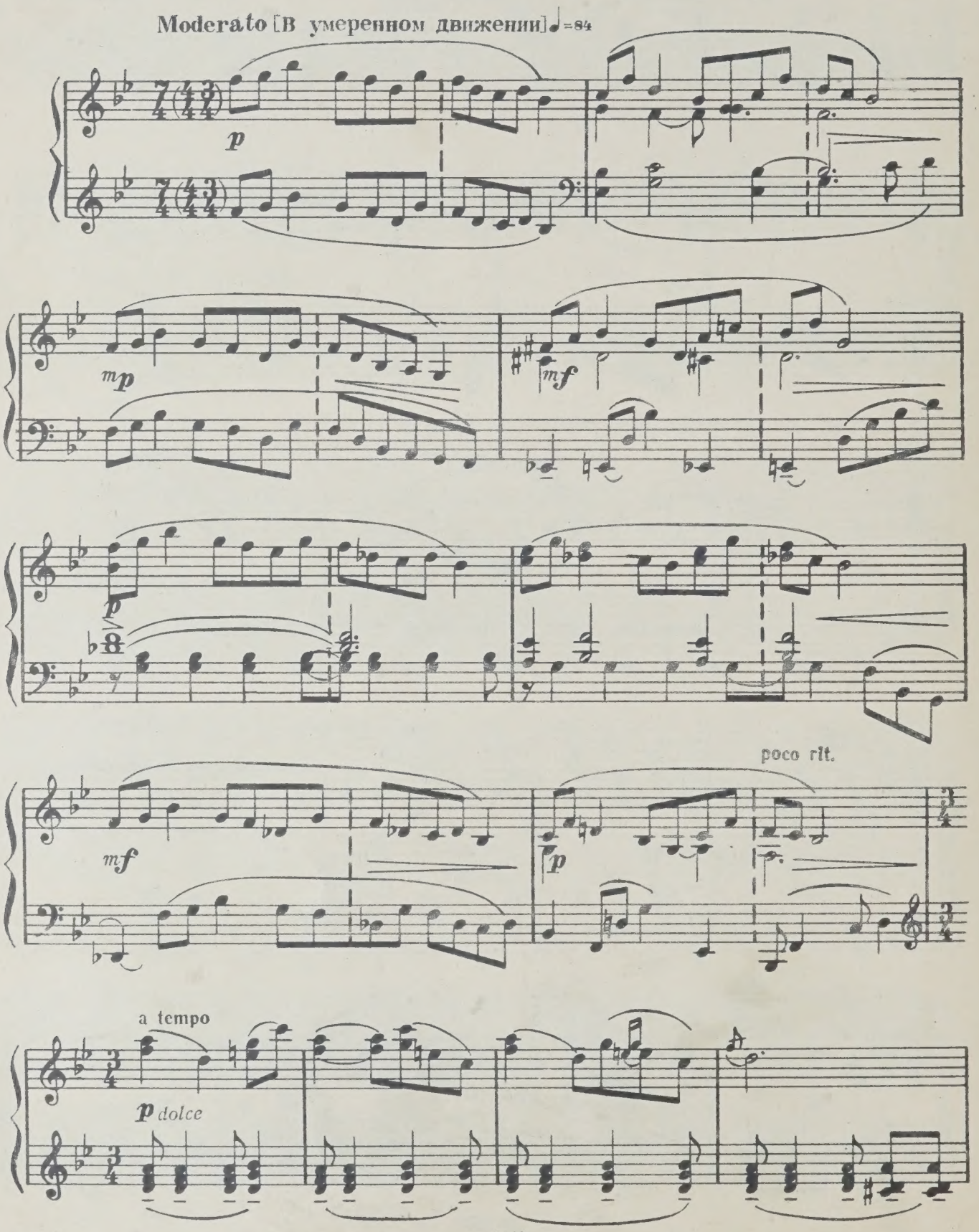
Moderato [В умеренном движении] ♩=84
p
mp
mf
p
mf
p
poco rit.
a tempo
p dolce

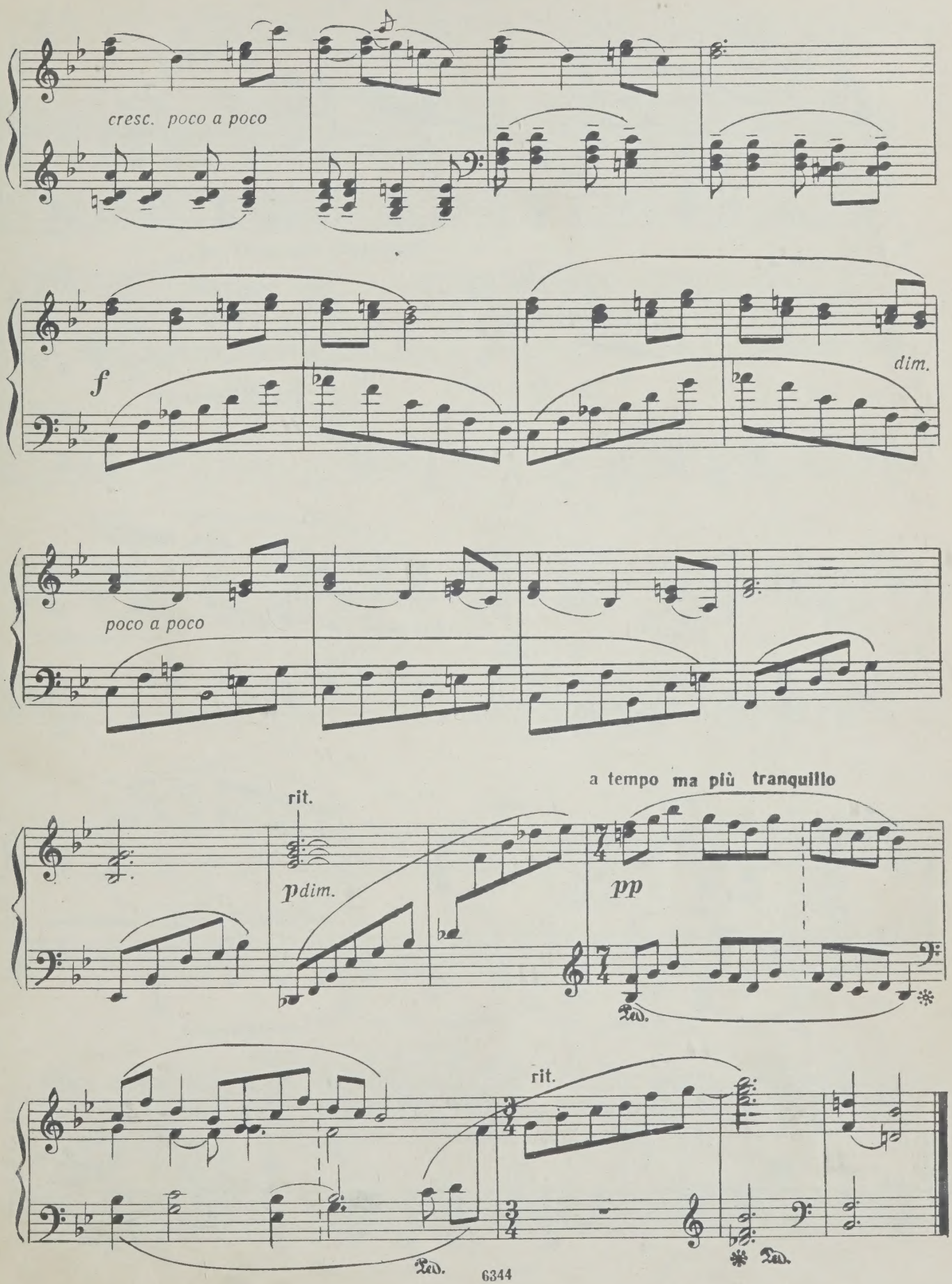
cresc. poco a poco
f
dim.
poco a poco
rit.
pdim.
a tempo ma più tranquillo
pp
rit.

9. МАЗУРКА

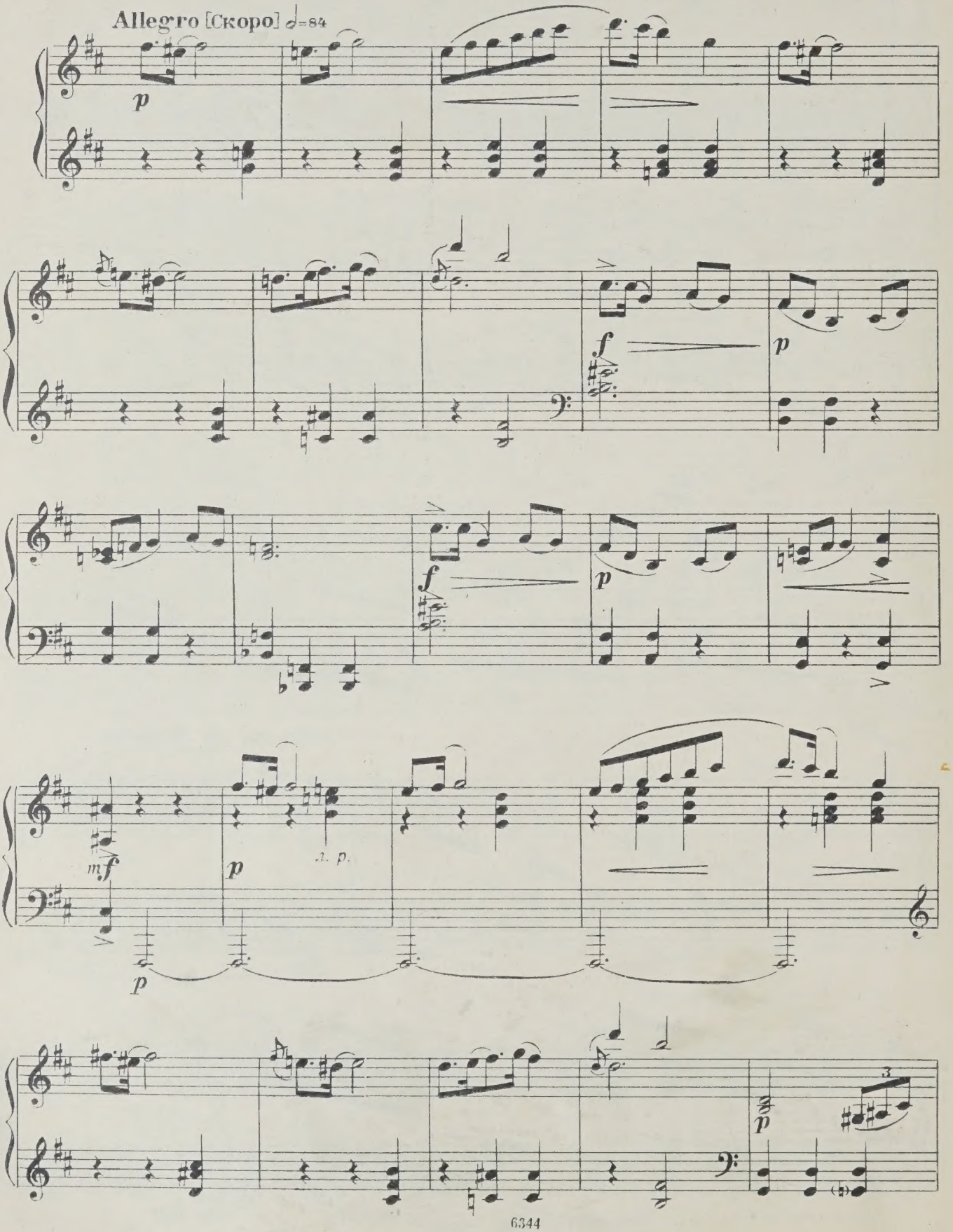

cresc.

Pesante [Тяжело]

a tempo

poco rit. a tempo

cresc.

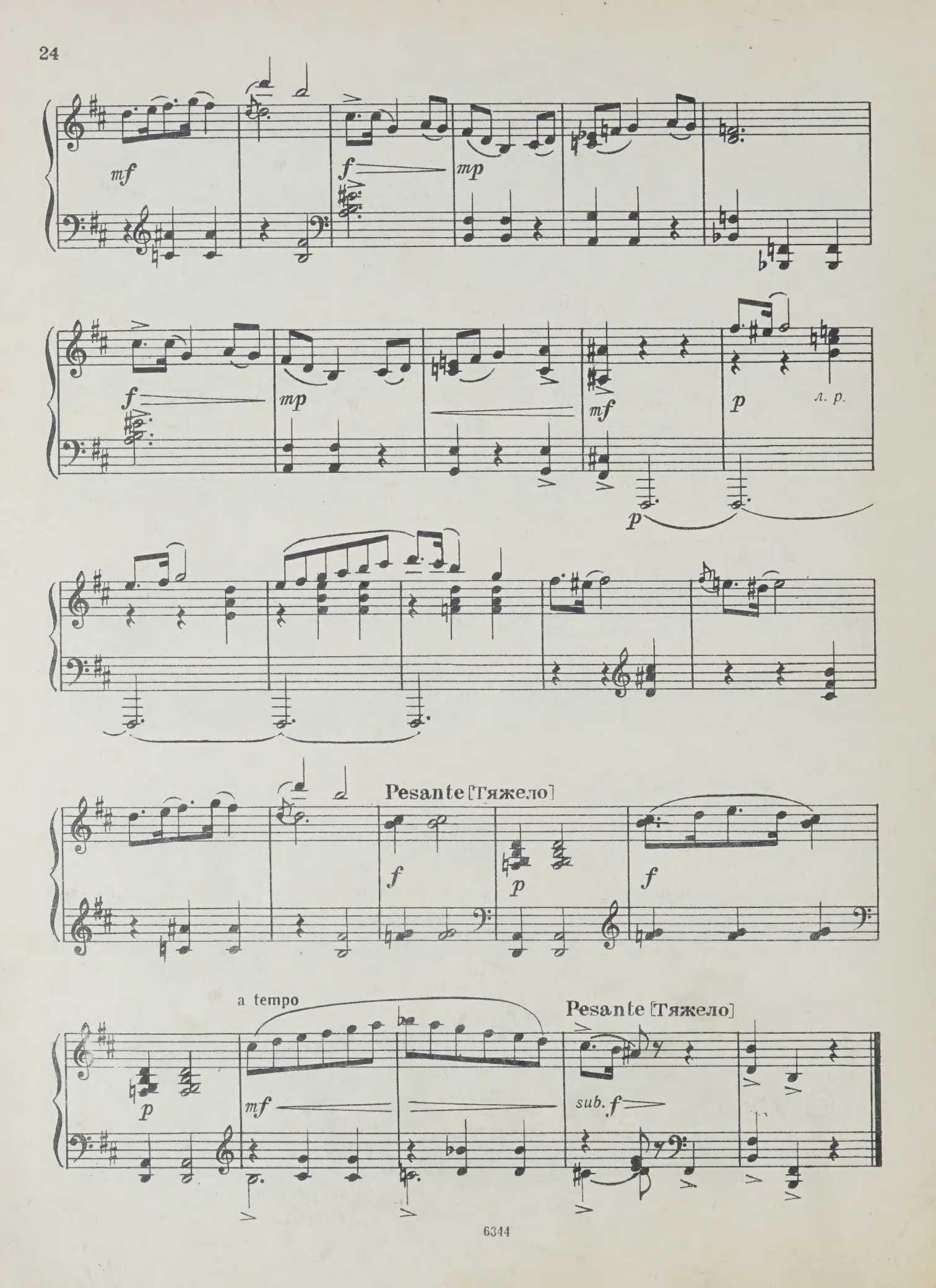
mf
f
mp
f
mp
mf
p
л. р.
p
Pesante [Тяжело]
f
p
f
a tempo
p
mf
Pesante [Тяжело]
sub. f

10. ТАРАНТЕЛЛА

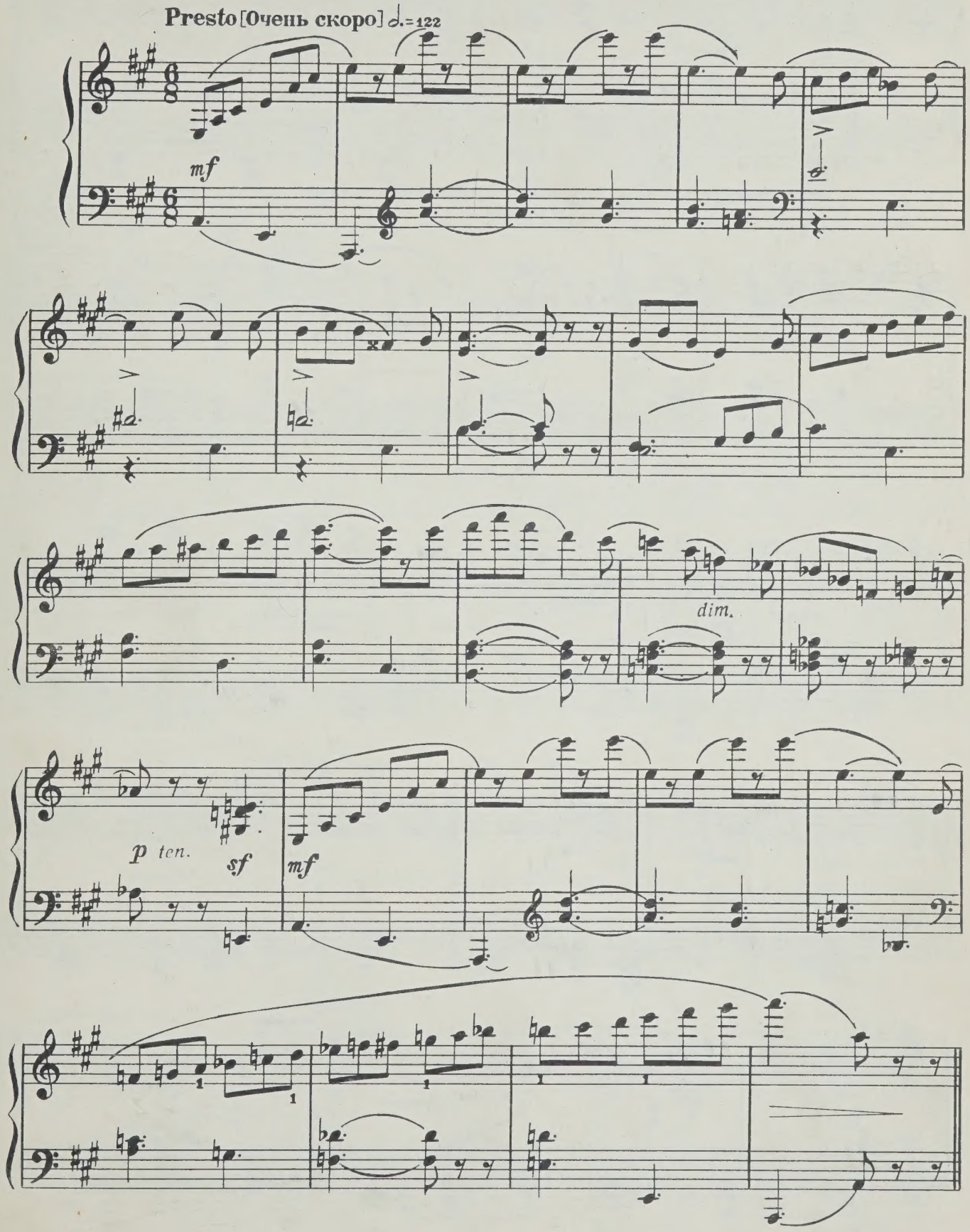

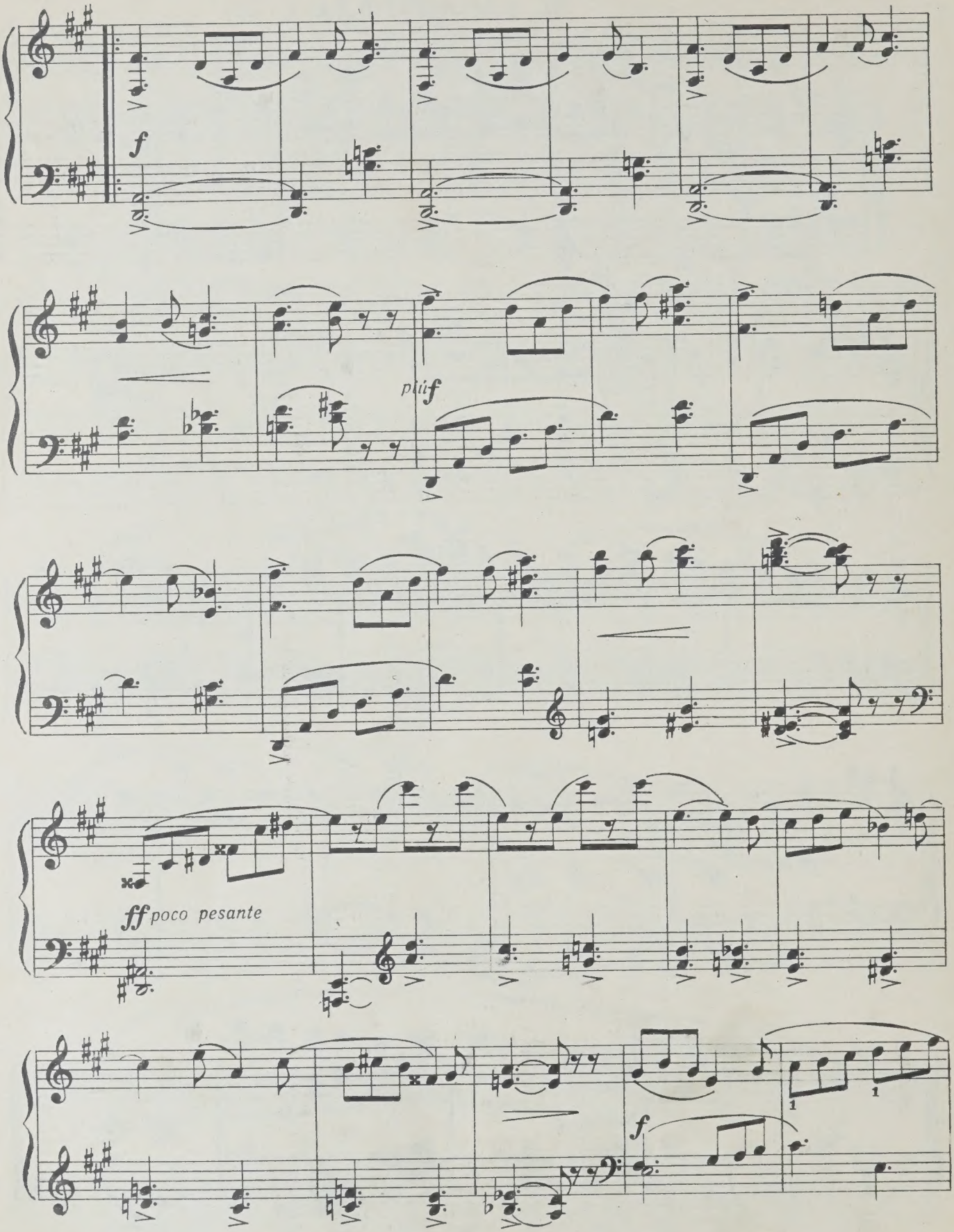
f
più f
ff poco pesante
f

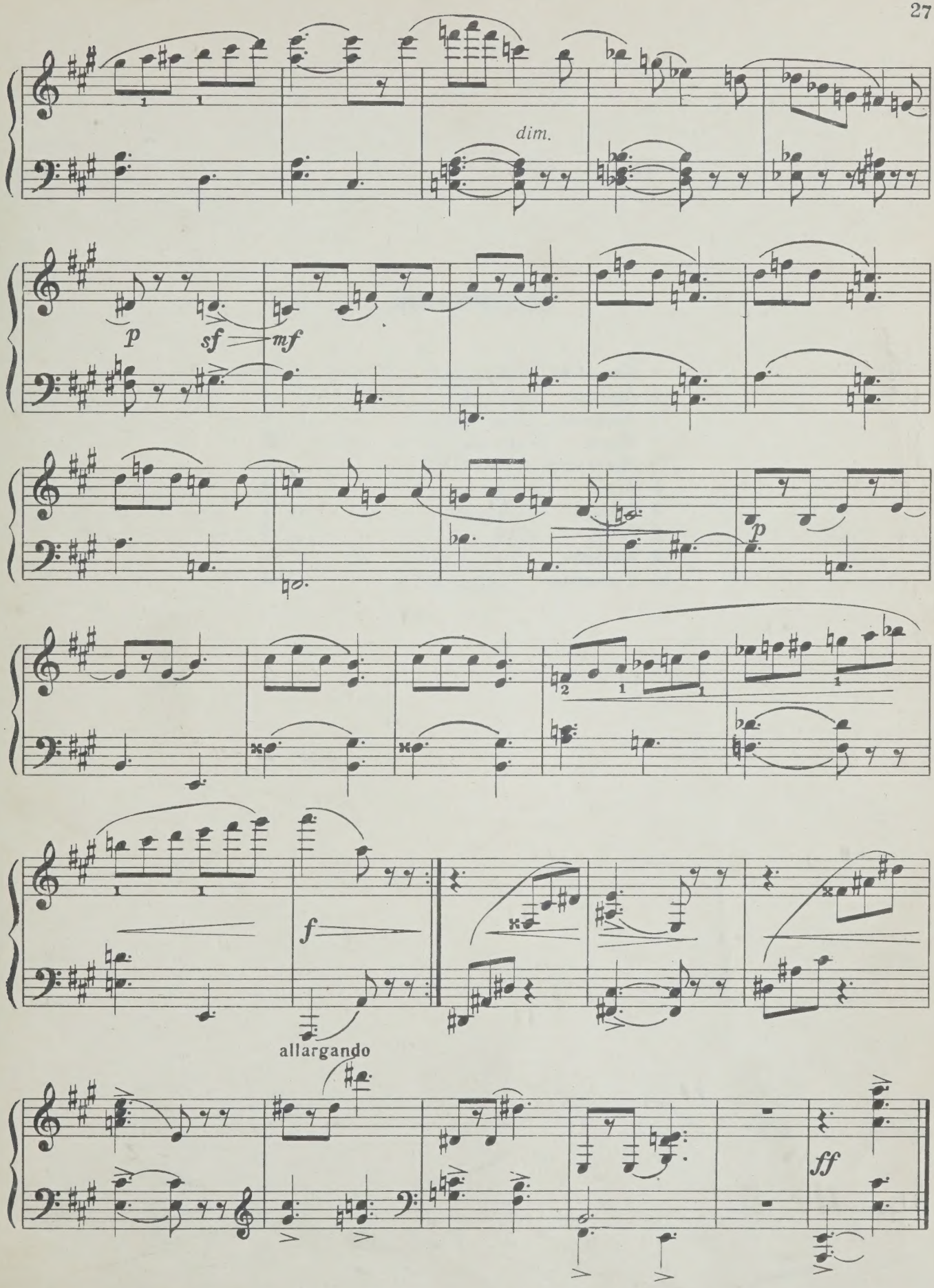
dim.
p
sf
mf
p
f
allargando
ff

СОДЕРЖАНИЕ

1. Юмореска Humoresque 2
2. Легенда Legend 4
3. Арабеска Arabesque 6
4. Марш March 10
5. Новеллетта Novelletta 12
6. Вальс Walz 14
7. Скерцо Scherzo 17
8. Песня Song 20
9. Мазурка Mazurka 22
10. Тарантелла Tarantella 25

35 к.

Индекс 9—4—1

РАКОВ НИКОЛАЙ ПЕТРОВИЧ
НОВЕЛЛЕТТЫ

Редактор В. Малинников Техн. редактор Т. Лапшина
Корректор В. Варсанофьев

Подписано к печати 8/VII-70 г. Формат бумаги 60×90 1/8. Печ. л. 3,5.
Уч.-изд. л. 3,5. Тираж 11 000 экз. Изд. № 6344. Т. п. 70 г. — № 522. Зак. 2264.
Цена 35 к. Бумага № 1

Издательство «Музыка», Москва, Неглинная, 14

Московская типография № 17 Главполиграфпрома Комитета по печати
при Совете Министров СССР, ул. Щипок, 18

M
1380
R24N6

Rakov, Nikolai Petrovich
[Novelletty]
Novelletty

Music

PLEASE DO NOT REMOVE
CARDS OR SLIPS FROM THIS POCKET

UNIVERSITY OF TORONTO LIBRARY